Richmond Public Library
4th & Nevin Ave. (2)
1-1-34

RICHMOND
DEC 1935
PUBLIC LIBRARY

POINT RICHMOND PROGRESS

"The Friendly Newspaper That Dares To Tell The Truth."

Volume Three | Richmond, California, Friday, December 6, 1935 | Number Forty-Three

COMMENT

By the Editor

LEADING QUESTIONS

Ever since that time the smart attorney demanded a "yes" or "no" answer from the witness to the question: "Have you quit beating your wife yet?" a great indoor sport has been to cook up questions to which a categorical answer would give the opposite impression to that intended.

The "No" Question

All-time all-American champion of such sport proved to be the old and decrepit Literary Digest when it turned the white beam of its giant intellect upon the problem of discrediting President Roosevelt's administration and evolved the burning question: "Are you in favor of (all of?) the President's New Deal? to date?" That question calls for a plain "no" on the part of 99 per cent of our people because some part of the New Deal affects each of us adversely and yet the general principle of the New Deal is what everyone except a few greedy overprivileged

(Continued on Editorial Page)

SANTA FE HEAD ASSERTS GREYHOUND IS MONOPOLY

J. R. Hitchcock, general manager of the coast lines of the Atchison, Topeka, and Santa Fe Railway Company, today issued a statement answering the assertions by Mr. W. E. Travis, president of the Pacific Greyhound lines, relative to the 25 per cent reduction of intrastate fares in California proposed by the Santa Fe Transportation Company on its stages.

"Mr. Travis asserts the matter of

"Mr. ravis asserts the matter of fares is exclusively under the jurisdiction of the Railroad Commission of California, and that the Pacific Greyhound Lines have cheerfully abided by the Commission's ruling on this subject," said Mr. Hitchcock.

High Intrastate Rates

"If Mr. Travis' statement means that the Railroad Commission of California has fixed the fares now being charged by the PacificGreyhound Lines, which are at the rate of 2 cents a mile or higher, it is completely unfounded. These fares have been established by the

(Continued on Last Page)

After the Storm, the Deluge

They say it never rains, but it pours and then it comes down in great gobs because troubles never come singly but in bunches. At any rate, the San Francisco Examiner of Thursday morning carried on page five the following story:

JEROME

Dog Track Operator Sued For $100,000 Over Stock

John J. "Blackjack" Jerome, dog track operator, was made defendant in a $100,000 lawsuit yesterday.

he action was brought by Howard C. Ellis, R. M. Lyman, Jr., and Stanley A. Steindorf of the law firm of Ellis, Lyman, and Steindorf. hty claim Jerome defrauded ther out of 457 shares of stock i the Wembly Amusement Corporation, operating the El Cerrito Kennel Club.

What with the fibbtring damage suit pending, a district attorney threatening to close the track, and now a high-powered legal firm from the city demanding an accounting, John J. Jerofe's cup of trouble seems to be full to overflowing.

Anyone who has read this newspaper fr any length of time what w think of "Blackjack" Jerome as a strikebreaker and what we consider the unfair manner in which the El Cerrito Dog Track is at present operating—yet, by golly, if the old boy is able to outsmart a a pack of clever lawyers we may, for the moment, have a bit of sympathy, if not admiratin, for the man.

However, first blood has been drawn already by the . S. F. law firm. In his opening petition, Jerome stated that now, as his principal office is located in Richmond at 10th and Macdonald Avenue, he wanted a change of venue so the case could be tried in Contra Costa County. Petition was denied on the grounds that his office at the time the tort was committed was in San Francisco and the case must be tried there.

City Council

Gosh, it sure appears as how the city dads have struck a couple of large sized snags on the Point fire truck bid sitchizahun, for sure.

Last Monday night Fire Committee Chairman George Imbach asked for another week in which to consider the bids.

Bonds were approved for the contract awarded to Edwin Anderson for gunniting the piles at the municipal wharf in the amount of $3,000 each. There was some discussion regarding the tearing down of old buildings and traffic improvements. Announcement of hearing by state railroad commission on dump trucks which operate on city streets for hire at San Francisci in December 19th. Fire Chief's report, Humane Officer's reported received, and accepted. And so to bed, as Samuel Pepys would have said. Next week the finale on the fire truck—perhaps.

PACIFIC GAS & ELECTRIC CO. ANNOUNCES APPOINTMENT OF NEW PRESIDENT

The new president of the Pacific Gas and Electric Company is James B. Black, widely known among California utility men and regarded as an able successor to the late A. F. Hockenbeamer, who died November 11th. Black was chosen for the position at a meeting of the company's directors on November 20th.

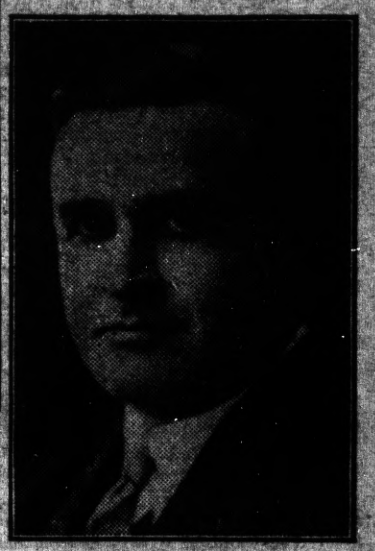

JAMES B. BLACK

Newly appointed President of the Pacific Gas & Electric Co.

Formerly vice president and general manager of the Great Western Power Company of California, which was absorbed by the P. G. & E. in 1930, Black has been a vice-president of the North-American Company for several years, with offices in New York. The financial experience gained here, and his previous operating experience coupled with his intimate knowledge of northern and central California, were among the factors leading to his selection.

Native of Illinois

Born in Sycamore, Illinois, in 1890, Black moved with his parents to California when he was 10 years of age. He was graduated

(Continued on Last Page)

Lighten Their Climb Back to Health— Buy Christmas Seals!

Christmas Seals, the first harbingers of the Christmas season, have been delivered to thousands of homes throughout California during the past week. These Christmas Seals for twenty-nine yeaars have been the symbols of the campaign against tuberculosis, and have represented Society's attempt to stamp out this dread disease.

The message they bring and to which it behooves all of us to give ear, is that tuberculosis is still this country's greatest health problem. It causes nearly five thousand deaths annually in California. It is the greatest cause of death between the ages of fifteen and forty-five. It causes many million dollars economic loss each year.

* * *

From the first year of our existence the POINT RICHMOND PROGRESS has gladly boosted the worthy cause of the Christmas Seals and the very humanitarian purpose of eradicating tuberculosis. This year we are happy to note that Miss KatherineMcCracken, the very gracious social editor of the Progress has again been chosen as chairman of this area. Buy Christmas Seals!

Dem. County Central Com.

There is something about the Democratic party, the party of the people that keeps its members always fighting. . .If tht opposition is licked so bad they can't fight back then we have to keep in training by fighting among ourselves. But there was no fighting at the mteting of the central committee last Wednesday night.

The reason was there was business to do.

Garavanta Elected New Member

Of primary importance was the appointment of a new member in the Third district to take the place of George Dawson, Martinez, who resigned on account of moving from the county.

Nominated by Committeeman John M. Gifford of Martinez was Attorney John Garavanta of Concord. Seconding nominations by Committeemen Mulcahy of Pittsburg, Lucey of Crockett, Nozielia and Burt of Richmond, were followed by election by acclimation for Garavanta and he took his place on the committee.

Democrats for Jobs

Effort will be made by the committee to see that at least a fair break is given Democrats on work projects that are the result of the Roosevelt Administration's regard for the common people. Strange as it may appear to the casual bystander the President's non-partisan motto in handling work relief projects is interpreted by the Republicans in California for the preference in California for the main jobs. So a committee was appointed to look into these work projects and see that the Democrats get a square deal. The committee is composed of Burt chairman, Pearman, Noziglia, Mulcahy, Gifford, Kenny, Wallace, Dowling, Haugh, and Garavanta.

Democratic Dinners

Report of the Martinez Democratic Dinner in November showed the afair to be a success from every standpoint. And the coming dinner in Pittsburg in March will likewise be a big night. Miss Emma Pearman, committee member turned over $100 to the committee as a contribution from the women of the Democratic Forum. Miss Pearman is in charge of the Democratic women's activities in the county.

Registration Activity

elections next year, the committee urges everyone to register Democratic and stand by the president. To that end the committee members will do what they can to have a reasonable number of Democrat registrars.

County Chairman Robert W. Willis presided over the meeting.

Ed McDuff Better

The hundreds of friends of Ed McDuff, prominent Point Richmond business man, who have called us up to ask how he was getting on, will be glad to know that the Merritt Hospital has just inforfed us that Ed is on the mend, and we are all hoping that he will soon be back with us again and as chipper as ever.

PROGRESS—Just a good newspaper in a good town in a good county—It prints the truth!

POINT CATHOLIC CHURCH TO HAVE Y.L.L.-Y.M.I. QUARTERLY COMMUNION NEXT SUNDAY

Our Lady of Mercy Church here in Point Richmond will be the scene of the quarterly communion of the Young Ladies and Young Men's Institutes on next Sunday morning. This event, held, as its name indicates, four times a year draws the members of both organizations from the western part of the county and we are happy to

Honeymoon Murder

CAROLYN WELLS

Copyright by Carolyn Wells. WNU Service.

SYNOPSIS

Perilla Fairfax and Corey Malden are to be married the next day at Lovell Terrace, Long Island home of John Lovell, her stepfather. Gathered are Tony Gaskell, best man, a Philadelphia lawyer; Hilda Sheldon, maid of honor; and Pete Wilson and Bob Coles, friends of Malcolm Fairfax, Perilla's brother, ushers. Corey, whose home is in Richmond, is very wealthy. He is thirty-eight and Perilla twenty-four, but it is a true love match. Everybody is busy, aiding in the preparations, including Jane Latimer, Mrs. Lovell's pretty and efficient social secretary.

CHAPTER I—Continued

—2—

"Now, my dear lady, this is nerves, and nothing but. Have another cocktail."

"No, thank you, but you may. Now, Tony, whether you think me silly or not, I want you to speak to Corey about this, before they start. Tonight, perhaps, might be better than to wait till tomorrow."

"Why, of course I will. What shall I say?"

"I don't care how you word it. Just make it clear that I am afraid for my girl, if he goes so fast. And tell him, won't you, that you, too, feel he is both foolish and unkind to his bride to endanger her safety as he so often does?"

"I do think so, Mrs. Lovell, and I will tell him and ask him just what you suggest. If he is offended, it will be with me, not with you."

"Oh, thank you, Tony. You've lifted a weight from my heart. Of course, I have spoken to him about this, lots of times, but that's just the trouble. A thing you harp on like that loses all power of persuasion; the same subject brought up by another has far more force."

"Yes, but you know old Corey is going to see through us. I'll bet he'll say at once that you put me up to saying it."

"All right, if he does. Tell him I did, and tell him that you want to add your persuasion to mine."

"And I do. I quite agree that he has no right to jeopardize his wife's life, whatever he may do with his own. A married man has responsibilities that a single man need never think about."

"Very well. Oh, here's another thing, Tony. I've had to put you and Corey in the same room. You see, we didn't expect Pete and Bobby to stay the night. We thought they wouldn't come until tomorrow morning. So we've been obliged to double up. I've given you and Corey Malcolm's room. You won't mind, will you?"

"Not a mite. Seems a pity to turn Malky out, though."

"No, indeed, he's more than willing. Don't you envy Corey?"

"Well, I just do. Every man at the wedding will envy him, married or not! Now, Mrs. Lovell, is there anything else I can do for you? Anything about the ceremony? You know that's what I'm here for."

"You know more about your duties as best man than I do. Don't let Corey drop the ring, and all that. Now, go over there; they're looking for you. And send Miss Latimer to me, please."

"There's a peach! Who is she? I'm mad about her."

"She's a perfect darling. Don't ever take her away from me."

Tony smiled at her, and crossed the room to where Jane Latimer was gaily chaffing the bridegroom.

"Mrs. Lovell wants you, Miss Latimer," Gaskell said. "Come back when you can, won't you?"

"Yes, indeed," and Jane ran away.

"I don't know how I'll get along without Jane," said Perilla; "I think I'll have to have her when I get back. May I, Corey, if I can get her from mother?"

"You may have anything or anybody in the world that I can get for you."

"Now that's the sort of husband to have," said Hilda. "I hope to goodness that's the sort I get!"

"You will have, if you take me," exclaimed Malcolm, who, as they all knew, was deeply in love with his sister's friend.

"Don't bother me about it today," she returned, airily. "I've one wedding on my hands now, and I never consider more than one wedding on any one day."

"Don't take it too hard, dear," Perilla begged her. "I'd hate to have you overworked to bring my wedding off properly. Are you letter perfect in your part, Corey? Or shall we have a rehearsal?"

"Oh, have a rehearsal!" cried Jane, who had returned to the group. "They're such fun."

"But not a dress rehearsal," Perilla decreed. "Come on, and dress for dinner now, and we'll have the rehearsal this evening."

So they all went to their various rooms. Malden, however, did not appear until Gaskell was ready to go downstairs.

"Go along," Corey said. "I was delayed talking to Mr. Lovell about some affairs. You go on, and if I'm late they'll excuse me."

"Righto!" And Gaskell hurried down the stairs.

After dinner Perilla declared the rehearsal should take place at once.

"Is everybody here that belongs in the procession?" asked Malcolm.

"All but the Tenney girls," his sister said. "You and Bobby run over and get them and we'll have all ready when you get back."

"Now, who, for mercy's sake are the Tenney girls?" exclaimed Tony.

"They're my bridesmaids," Perilla told him. "They're darlings, and they live just up the road a piece."

The great drawing-room was soon arranged, and under the orders of Miss Latimer and Mrs. Lovell, all the necessary furniture was put in place.

"Perilla is beautiful," said John Lovell, watching the graceful figure of his stepdaughter as she made sure things were as she wanted them.

"They all are," returned his wife. "I never saw a lovelier wedding group. And here are the Tenneys, quite in the class with the others."

But Corey Malden, looking at his chosen bride, wondered how anyone could see any charm in the others.

He wondered a little at his marvelous luck. He was handsome, in a dignified way, had all the courtesies and graces of his southern breeding, but he was nearly fourteen years older than Perilla, and years count with a young girl.

But he knew well that his darling was marrying him because of her love for him, her dear precious love that left no room for doubt of her fealty, loyalty and true sincerity.

To the idea that she was attracted by his wealth he gave no thought. Dearly as Perilla loved beautiful belongings, much as she cared for the luxuries of life, Corey Malden knew that her affection for him was the mainspring of her existence now.

And Perilla herself knew her own heart. She was sure of her love, sure of her faith, and she was as happy as it is possible for a girl to be.

Malden's father was dead, and his mother, because of incurable arthritis, was unable to attend the wedding. So they had planned their trip to include the Malden home in Richmond, and Perilla was as anxious to meet Malden's mother as he was to present his bride.

The Tenney sisters, neighbors and long-time friends of Perilla, were excitedly asking questions and making comments.

They made up the list of the bridal party, and as Mrs. Lovell had little to do in her part she took charge. But the young people were entirely conversant with the tricks and manners of up-to-date weddings, and after going through the maneuvers twice, declared they could do it blindfolded.

The Tenney girls, escorted by Malcolm and Bob Coles, went home early, and at Mrs. Lovell's suggestion Perilla and Hilda were at once sent to bed.

"And no visiting in rooms or whispered good nights in the hall," the pleasant voice went on. "Now, Jane, you and I will look after a few little matters, and then bed for us, too."

CHAPTER II

MALCOLM and Bob came home soon.

"I feel like the dickens," Malcolm said. "I'd no idea getting married meant such a lot of fuss. Got any aspirin, Dad? I feel a nervous headache coming on, and I want to be right for tomorrow."

"There's some upstairs, son; I'll

Perilla and Hilda Were at Once Sent to Bed.

give it to you when we go up, and I think we'll go now."

"Don't take aspirin, you old back number," advised Gaskell. "I've a much better dose. Made up for me by an A-1 doctor, who knows his business."

"Sure it's all right?" asked Malcolm.

"Quite sure! Famous doctor's prescription and well-known chemist's make-up." Tony took a small phial from his pocket. "I always have 'em handy. Subject to nervous sleeplessness myself. I'll take mine now."

He took a small white tablet from the bottle and swallowed it, with a sip of water.

"Give me one, will you?" said Mr. Lovell. "Just what I want."

"All right, sir. Help yourself. I want you to have one, Corey."

He handed one to Malden, and passed him a glass of water.

Mr. Lovell scrutinized the label. "Oh, I know these people, doctor and chemist both. Whatever they put out is all right. Give me one for Mrs. Lovell, will you?"

"Take the bottle, sir. I can easily get the prescription filled again."

"Thank you, Tony, you are surely a capable best man. I'm sure it will do Ellen good. Now I'm going upstairs, and I advise you to follow pretty soon."

Malcolm took a tablet, remarking that the house seemed like a sanitarium.

"Hurry along," said Tony. "We don't want to enact the seven sleepers tomorrow morning."

They all went upstairs then, and to their rooms.

Next morning no one overslept.

Gaskell, opening his eyes, found that the prospective bridegroom was already up and in possession of the bathroom.

"Take your time, old top," he called through the closed door, "and wake me up when you come out."

Malden soon appeared, and gave his sleeping comrade a shake.

Tony opened his eyes and looked at him. "To think," he said, "that I've full charge of you for nearly a whole day. You've got to come when I say cometh, and go when I say get out! How're you feeling?"

"Fine, couldn't be better. Your little pellet worked like a charm."

Most of the men were at the breakfast table, but the girls did not appear.

"How is Mrs. Lovell?" Tony inquired, and her husband replied, "Fine. She took one of your pellets, and she slept like a cherub."

Just as they had finished the caterers arrived and the group at the table rose and scattered, Malcolm grumbling that there ought to be a law against anybody's sister getting married. The men went out on the screened porch and drifted off to different pursuits.

"All right about the will?" asked Tony as he and the bridegroom strolled down the garden path.

"Yes, I fixed it with my lawyer to be in Philadelphia tomorrow morning and meet me there. It's all ready but the signatures, and he'll have witnesses, so I shan't need you for that."

"How long shall you be away?"

"Haven't a notion. Just as long as Perilla enjoys motoring about the South."

"All right, old man. And I won't put it in words, but you know, after our years of friendship, that I wish you and her all the happiness in the whole big world."

Malden made no reply, but his handclasp spoke better than words.

"Now," Tony said, resuming his generalship, "you'd better begin to assume the royal garminks. You march, sir, to the robing room, instanter."

And at the same time, Hilda and Jane were trying to get Perilla into her bridal garb.

She was ready in good time, and a fairer, lovelier bride the sun never looked upon.

Noon came; noon went, and Perilla Fairfax was now Mrs. Corey Malden.

Congratulations over, breakfast was served. James Lovell was only a stepfather, but no real father could have put more affection and tenderness in his voice when he proposed the health of the newly married pair.

An orchestra gave delightful music and soon the guests were dancing and hilarity ruled. Perhaps Mrs. Lovell enjoyed the scene more than any one else.

Corey was a charming man. Older than Perilla, to be sure, but in looks and behavior often younger than his years. And a man of delightful manners. Scion of one of the first families of Richmond, how could he be otherwise? Thus ran Ellen Lovell's thoughts, when Tony came and sat beside her.

"It's about time to bid your baby good-by," he said, gently. "Do you want to take her into some other room?"

Almost at the same moment Bob Coles appeared.

"Mrs. Lovell," he said, "Perilla wants to see you alone, before she goes, and the time is flying."

"Thank you, Bob, I'll go to her at once. No, Tony, you bring her to me, in my little sewing room."

Mrs. Lovell went off, and Gaskell found Perilla and asked her to follow her mother.

The girl looked at him pleadingly, but as Tony had no idea of what she wanted, if anything, he merely escorted her to the staircase and she went upstairs alone. She found her mother awaiting her, and Mrs. Lovell was astounded to find Perilla with tear-filled eyes.

"What is the matter, child?" she asked, restraining her anxiety. "There's nothing wrong, is there? Just a bit sad at leaving the old home, aren't you?"

"Yes—that's it," but Perilla spoke brokenly and Ellen Lovell knew the words were not true.

"Well, brace up now. You must be getting dressed. And remember, dear, I'll write you every day, and you write me whenever you feel like it. Come, dear, don't spoil things at the last minute."

"It isn't that, Mummy; you're on the wrong track. I'm not afraid of Corey, or lonesome for you. It's—it's Bob—"

"Bob Coles! What do you mean? Has he been teasing you?"

"More than teasing. He just now whispered to me to remember that he once told me that if I married anyone except him he would kill either the bridegroom, or me, or himself."

"Good heavens, child, he didn't mean that. You must know he didn't."

"I didn't think he did at the time, but today, a few moments ago, he reminded me of it, and he was—oh, he looked dreadful."

"Well, come along, dear, and get off with Corey, and forget the very fact that Bobby is in existence."

Ellen thought little of Perilla's fears; she felt sure it was a natural nervousness, and that Bob had been merely chaffing her. That he loved Perilla, she knew, and he had often begged her to marry him, but Perilla was a one-man girl, and ever since she had known Corey she had cared for him.

"It isn't imagination, dear," Perilla said earnestly to her mother. "Bob has been queer and frightening all day, and last evening, too. Ask Malcolm, he noticed it. Now, I'll forget him and go away, but I want you and dad to keep an eye on him, will you?"

"Of course we will. Now, will you be good?"

They went to Perilla's own room, and changed her beautiful white gown for a russet brown knitted silk and a modish hat.

The great hall was crowded with the guests eager for a last glimpse of the now flushed and smiling bride. Halfway down she threw her bouquet. It was caught by Hilda, which was not really surprising, as Perilla threw it directly at her, and Tony Gaskell assisted it a bit on its course.

The car was waiting, and Corey himself helped his wife in. At the wheel was Boynton, skilled chauffeur and mechanician, who could, as well, act as Corey's valet. With him in front was Sarah, one-time nurse, and now maid of her beloved Perilla.

As Corey got in, he paused a moment for a last word with Tony, when Bob Coles took the opportunity to jump on the running board on the other side and give Perilla a long, deep kiss, not at all the sort of kiss to bestow in public.

The girl turned white, but preserved her poise, and calling out a gay good-by to all, clasped Corey's arm as a signal to start.

"Home, James!" Malden shouted, and fluttering handkerchiefs and scarfs waved a farewell.

Tony Gaskell turned to tell Coles what he thought of him, but suddenly decided not to. His work as best man was done now, his trust was over. And while he regretted Bob's rudeness, it was not his business to remark upon it. Stepping past Coles as if he were not there, Tony turned his attention to Ellen Lovell.

"Everything went off all right," he said, cheerily, "but I'm quite done up. You fellers don't know what hard work it is to be best man. Well, anyway, it's a gorgeous night to go to Philadelphia in a car like that!"

It was about five o'clock of a crisp, clear October evening. The party watched for the last view of the speeding car as it made for New York, and then turned back to the house.

(TO BE CONTINUED)

SOCIETY NEWS ✦ CLUBS ✦ LODGES

Miss Katherine McCracken, Social Editor—Phone Richmond-691W

Cooper - Farrar Nuptials

The many friends of Floyd C. Farrar, of Point Richmond, and Miss Eloise Cooper, of San Francisco, will be greatly pleased to learn of their marriage yesterday at four o'clock in Redwood City, the Gretna Green of California.

The ceremony was performed by the Reverend Owens, pastor of the First Methodist Church of Redwood City and the marriage was attended by close friends and relatives of the happy couple, including Mr. and Mrs. A. W. Cooper, parents of the bride, and Mr. and Mrs. C. W. Prosser, of Hayward, mother and step-father of the groom.

After the ceremony the wedding party journeyed to the wedding dinner at the Prosser ranch near Hayward.

The bride was dressed in a lovely gown of white organdie and was attended, as bridesmaid, by Miss Rose Bennett, also gowned in white organdie.

Mr. Floyd Farrar is very well-known and popular in Point Richmond, being president of the National Cab Company.

After one month the happy couple will be at home in Point Richmond at their selected residence on Hillside Avenue.

Women's West Side Impr. Assn.

The Women's West Side Improvement Club met Monday afternoon in the Guild Hall. After the meeting presided over by the president Mrs. Marie Ceridono, games were played and a social hour enjoyed. Mrs. J. E. George and Mrs. Forbes were the hostesses of the day and served delicious refreshments.

The grandson of Mr. and Mrs. H. W. Mergenthal of Cottage Avenue suffered a broken arm recently but is reported able to attend school again.

Our popular Point Richmond postmistress, Miss Viola Trainor, spent Thanksgiving with her sister in Fresno.

O. E. S. Christmas Party

The Point Chapter, Order of the Eastern Star, had a Christmas entertainment Thursday evening at which Worthy Matron Rose Dingle and Worthy Patron Alfred Peterson presided. This was the farewell party of the 1935 officers as the next meeting night will be the installation of the 1936 officers.

Fred Childs drove Mr. and Mrs. C. E. Adams and two grandsons to Martinez for Thanksgiving Dinner at the home of Mr. and Mrs. A. Nichols.

Mrs. Dingle Entertains

Mrs. Rose Dingle, worthy matron of the Point Chapter, O. E. S., last Saturday evening entertained the officers of the local chapter at a Dutch Whist party accompanied by elaborate refreshments. Mrs. J. P. Smith was co-hostess andn rendered much valuable assistance in entertaining the party.

The Washington School P.T.A. will meet next Tuesday afternoon in the School building.

Mr. and Mrs. C. L. Stanley of Crest Avenue have as their house guest Mrs. Alcie Sorenson and son Earl of Santa Rosa.

Subscribe to Your Point Paper

The J. P. Arnolds had as their guest over the week end last week their son and daughter-in-law, Mr. and Mrs. Ogden Arnold, and also their son, Howard, from Taft.

Mr. and Mrs. L. Berner entertained their son, Bernard, of San Diego, over the holiday season. Bernard will also visit his brother, August, at Hawthorne, Nevada before his return to the south.

Judge C. A. Odell and family spent the Thanksgiving at their country home in Clear Lake Oaks.

Mr. and Mrs. George Schramm of West Richmond Avenue entertained for Thanksgiving Dinner, Mr. and Mrs. Stanley Lindahl and Mr. John Lindahl. The younger Lindahls have been visiting their father on Pacific Street over the holidays.

Mrs. I. D. Owens who has been quite ill at her home on Nicholl Avenue is reported convalescing.

Mrs. Elizabeth Diffin visited her brother in Oakland a few days last week.

TIRES

For many years now, it is a custom among those Richmond motorists who are most particular about their cars to drive in to COSTER, & SON—the TIRE MEN, to have them look over the rubber "shoes." The reason for this is that this firm is noted for expert advice in our chosen line. Whether it is a new tire, a re-tread or a job of vulcanizing, there is no better place in this world to come than to.....

Coster & Son
THE TIRE MEN
2202 Macdonald Ave.
Phone Richmond 2814

ALWAYS ASK FOR MARTEN'S BREAD
"The BEST"
ON SALE AT RICHMOND GROCERS

Santa Fe
Holiday EXCURSIONS
Round Trip Fares back east—
The Lowest in History

A Few Examples . . .

	FIRST CLASS	TOURIST CLASS
Chicago . .	$86.00	$61.75
St. Louis . .	78.35	56.35
Kansas City	67.20	47.95
Denver . . .	47.50	33.00
Minneapolis	81.95	59.20
Cincinnati	94.45	72.45
New York	124.85	102.70

Low Round Trip to Mexico City (25 day Limit)

● Good Leaving any day . . . December 12th to January 1st. Return Limit January 31st

ALL AIR-CONDITIONED EQUIPMENT

● Pullman Tourist Cars of new Design . . . Upholstered . . . Berth Lights . . . Full-Size Dressing Rooms . . . Berth Fare One-Half Less than the Standard Pullman . . .

● First Class Tickets good on all Trains, including THE CHIEF

REMEMBER . . . THE NEW Low Prices of Fred Harvey Meals at the famous Dining Rooms enroute . . .
Breakfast . . . 40¢
Luncheon . . . 55¢
Dinner . . . . . 55¢
and even less

Also . . . Lower Dining Car Prices on the California Limited and the Grand Canyon Limited.

A High Standard of Table Excellence

SANTA FE TICKET OFFICE AND TRAVEL BUREAU
W. B. TRULL, Agent
Santa Fe Station
Telephone Richmond-912

HERE'S Value!

Celebrating
NATIONAL PHILCO WEEK
with
Free Home Trial ★Extra-Liberal Trade-in Allowance ★Low Down Payment ★Special Budget Terms. Hurry—buy your new 1936 Philco now!

PHILCO 416F
With Built-in All-wave Aerial System
54.95

Economy Electric Co.
Phone Richmond 1946
Agent for SCHICK DRY SHAVE

With a GAS Circulating Heater

WHY are thousands of Northern California families installing a modern Gas Circulating Heater right now? There are many good reasons. Here are just a few:

. . . You just "turn on the heat" with a Gas Circulating Heater. There is no "fooling around" with ordering or handling of fuel. Your house, too, inside and out, is freed of smoke and dust and dirt.

. . . Into every corner of a room, healthful, even temperature is maintained, regardless of varying outdoor weather conditions.

. . . The easiest of all heating plants to install is the Gas Circulating Heater and if automatic thermostat is desired, you may add that at lowest cost.

. . . And when you consider all the factors affecting the cost of year 'round heating, you'll find, as more than 200,000 Northern California families now know—that Gas fuel provides reasonable heating comfort and convenience.

Step up the comfort in your home this winter with a Gas Circulating Heater. Take advantage of the special inducement offer right now. See the many models of smartly designed Gas Circulating Heaters on display everywhere. Buy yours today.

SAVE MONEY
DURING THE "TURN ON THE HEAT" CAMPAIGN
Buy your Gas Circulating Heater NOW!

SEE YOUR DEALER OR
P·G·and·E·
PACIFIC GAS AND ELECTRIC COMPANY
Owned · Operated · Managed by Californians

Model of a Memorial to Mark Twain

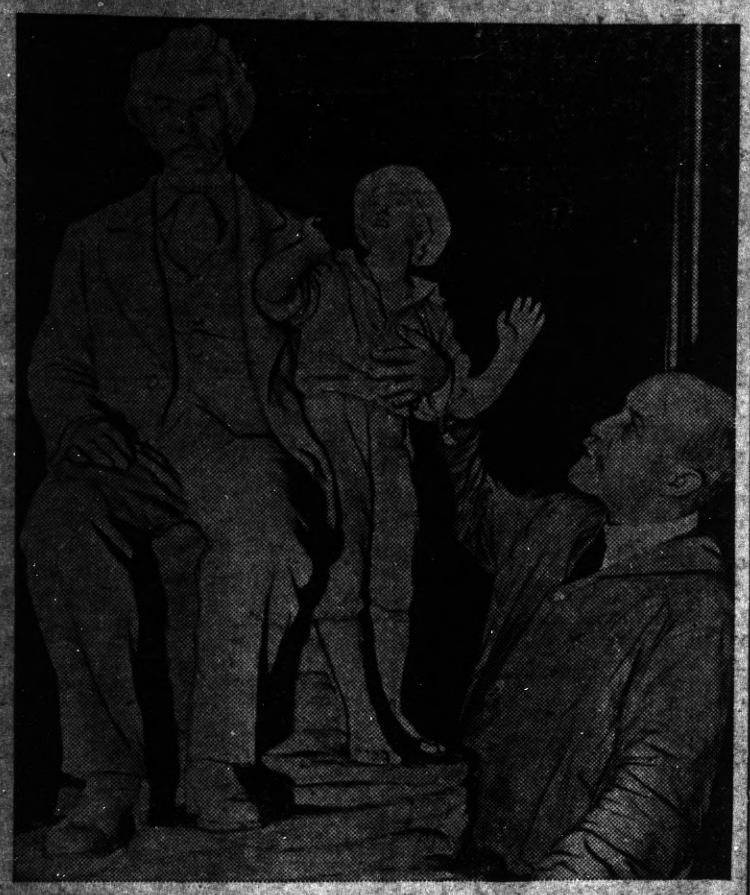

Walter Russell, well known sculptor of New York, pictured with a model of the center portion of his Mark Twain memorial which is to be erected in Hannibal, Mo., the boyhood home of the creator of "Tom Sawyer" and "Huck Finn." The actual memorial itself will be 60 feet long and will contain 28 figures, all more than life size.

Belle Alliance Farm Is a Monument

The farm of the Belle Alliance on the battlefield of Waterloo, which was Napoleon's headquarters during the battle, has been preserved as a "monument historique" by the Belgian government. This is a view of the farm buildings as they are today.

HE BEAT MACDONALD

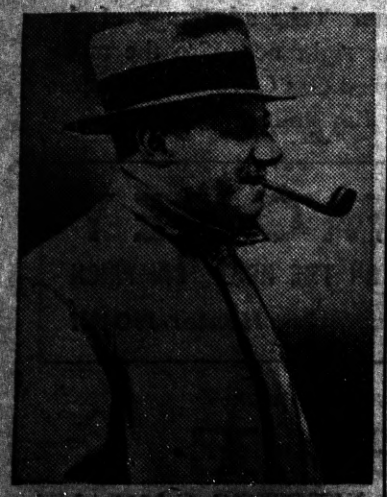

This is H. Shinwell, British Laborite, who defeated Ramsay MacDonald, former prime minister, in the recent parliamentary election.

NEW NAVAL AIDE

Capt. H. Clyde Hartsel, Marine corps officer and a favorite with Washington's officialdom, who has been appointed naval aide to the White House. The post is one of the most desirable on the roster.

Liberty Market

110 Washington Ave., Point Richmond

Phone Richmond 1346 • FREE DELIVERY

See Our Circular For
SPECIAL PRICES

Groceries - Fruits and Vegetables - Meats

We Are Open Sundays and Holidays
UNTIL 12 O'CLOCK

LUIZ
DAIRY PRODUCTS COMPANY
The Oldest Contra Costa County Owned Dairy
Established in 1898
WHOLESALE AND RETAIL
MILK and CREAM
CHEESE--BUTTER and EGGS
DELIVERY
DIRECT FROM PRODUCER TO YOU
Telephone Richmond 242
You Are Invited to Inspect Our Dairy
on Road 20 San Pablo

Dresses, Coats and Suits
Cash and Carry
Cleaned - Pressed 75c
CORDS and
PANTS dipped 35c
HERMANS
Cleaning & Dyeing Works
267 Sixth Street
Phone Richmond 1160

H. E. JAKOBSSON & LAWRENCE JENSEN
Bring your car in here. No matter how bad she looks we'll make it look like new. Auto Bodies, Fenders Tops. Let us estimate for you. 1015 Chanslor Ph. Rich. 2928

GRAND GARAGE
John Zacharias & Ed Wendl
130 Standard Ave.
COMPLETE AUTO REPAIR
Body and Fender Work
Battery and
Tire Service
100% Standard
GAS and OILS
Phone Richmond 1356

KELLER'S Boat House
BOATS FOR RENT - By Hour or Day
WAYS NOW READY TO HANDLE ANY SIZE
BOAT UP TO 70 FEET IN LENGTH
OVERHAULING PAINTING ANCHORAGE
Prices Reasonable D. Keller, Prop.
STAND NOW OPEN—Sandwiches, SODAS BEER
Candy and Tobacco For Rent—Dressing Rooms For Bathers
20 WESTERN DRIVE Through Tunnel, Turn Right
POINT RICHMOND, CALIFORNIA

Perasso Bros. & Company
GARBAGE SERVICE
Lowest Rates in California
For Residents of Richmond
33 15th Street
Call Richmond R. 358

JENKINS and JENKINS
Dr. William B. Jenkins
Dr. Irene Jenkins
Chiropractors
915½ Macdonald Ave.
Phone Rich. 470

"YOU NAME 'EM AND WE MIX 'EM" at the
MALT HOUSE
GEORGE GARRARD
1108 Macdonald Ave.

BUY THOSE GOOD ASSOCIATED PRODUCTS
Associated Gasoline
"Puts WINGSO on Your Car!"
CYCOL MOTOR OIL
From your Smiling Associated Dealer in Richmond
LUD JOHNSON
Fourteenth St. & Macdonald Ave.
Phone Richmond 2000

The WORLD Of WOMEN

POINT RICHMOND PROGRESS

Home & Fireside -:- Fashions

BEST TO BE A REGULAR FELLOW

By Ann Arden

Here is an answer from youth itself. Boys and girls like to talk it over and decide the best method of conduct they have found to stand the acid test of friendship. Dear Ann Arden:

Several years ago when I started going out with boys I thought as many other girls did that in order to have a boy friend one had to play their way; but I learned that unless boys respect you and enjoy your companionship in reading, sports, and the like, you will not be pals very long. Now I do not smoke, drink or pet, have plenty of dates and good times because I can enjoy a five-cent movie, a stroll on the beach, a game of tennis as readily as expensive evenings out. Boys want companionship and fun as much as we girls do and I think the intelligent boys enjoy a "regular fellow" as much as we girls do if they can only find them.

JOAN.

Good for you, Joan. Many older people would like to help boys and girls see it your way, but too often, young people like to find out the better way through their own experience. If your good times help you to retain your self-respect, your health and give you the company of the boys you admire, certainly you are happier than when you merely follow the crowd. It is true that we get what we are looking for and even though young people sometimes get discouraged holding on to their ideals, they do feel compensation in the end.

Presidents Born Posthumously

Andrew Jackson, President from 1829 to 1837 was born August 15, 1767, a few days after his father's death. Rutherford Birchard Hayes, President from 1877 to 1881, was born October 4, 1822, 76 days after the death of his father.

GIRL SCOUT NEWS

Brownie Pack No. 1 was organized Monday December 2d, under the leadership of Mrs. Charles Bapti, who already heads the regular girl scout group in Point Richmond. Mrs. Eloise Krumdick is assisting Mrs. Bapti as Brownie leader. The first meeting of the new group was held in the guild hall of the First Presbyterian Church of Richmond with about twenty young participants present. The Brownie Pack is made up of girls eight or nine years old, and their program is a stepping stone to girl scouting, with ideals of scouting presented more imaginatively than in the older group.

The Brownie leader seeks to encourage in her Brownies, imagination, resourcefulness, co-operation and a genuine sense and love of service. Their program of stories, handicraft, dramatization, playing in small groups, helps them to find resources of amusement and mental growth. Their motto "Lend a Hand" is a means of stimulating an interest in service as an expression of friendliness rather than as a duty.

The new members from Point Richmond are:

Janet Baker	Jacqueline Rowe
Anne Miner	Tonita Santana
Barbara Rose	Carol Williams

A limited number of applicants will be considered for the new group and any parent who is interested in having her daughter join in this great Brownie game in preparation for scouting may call or see the local director, Mrs. Greeley, at the Girl Scout Headquarters, 60 Eighth Street, or else phone Richmond394-W

Mr. and Mrs. C. E. Bryson were called to San Fernando last week by a message telling of the illness of Mr. Bryson's father.

M.r and Mrs. George Cunan have as their guest their daughter, Mrs. Frank Moore, and little son, at their home on Nevada Avenue.

The Smith-Hughes Act of 1917 provides for federal co-operation with the states in the promotion of vocational education. The federal board of vocational education operates under this and similar subsequent acts.

McRACKEN'S
STORE FOR MEN
1011 Macdonald Ave

L. M. BISH DAIRY
Grade "A" Raw
and
Pasteurized Milk
Cream
Milk as it should be

Mr. and Mrs. John Fry and Mr. Fry's grandfather, of Long Beach, spent Thanksgiving week end here with Mrs. Fry's parents, Mr. and Mrs. T. H. Finley of Western Drive. Sunday morning Mrs. Finley, accompanied by Sylvia Fry, who has been staying here for the past several months, returned to Long Beach where they will remain until Christmas.

Niagara Falls Frozen Over

Part of Niagara falls, N. Y., known as the Big Kettle, was frozen over in 1893 for the first time in a century. Mercury reported 39 below zero.

SIDNEY H. GNAGA
REAL ESTATE & INSURANCE
(Mrs. E. F. Gnaga, Mgr.)
—NOTARY PUBLIC—
Rentals
210 W. Rich. Ave. Ph.R-1699J

Honeymoon Murder

by Carolyn Wells

COPYRIGHT by CAROLYN WELLS W.N.U. SERVICE

She was a bride
warm . . . radiant . . . lovely
but over her hung the shadow of death!

READ THIS GREAT NEW FLEMING STONE MYSTERY AS IT APPEARS SERIALLY IN THIS NEWSPAPER

SANTA FE MARKET
ED MEURER, Proprietor
CHOICE MEATS
155 W. Richmond Ave. Phone Rich. 163

TWO
HAMILTON BEACH CLEANERS
For $39.95

Hp. 5 Motor Brush Cleaner . . $34.75
Hand Cleaner 13.50
Regular Price $48.25
Both for only $39.95

It will pay you to investigate this offer—it will be withdrawn soon.

ECONOMY ELECTRIC CO.
Phone Richmond 1948 Agent For SCHICK DRY SHAVE

Classified Ads

FOR RENT

FOR RENT — Sunny rooms, with board, if desired. Mrs. Mary O'Brien, 132 Washington Avenue. 5-17-tf

HOME DECORATION

WANTED—To give instruction in or will contract the work by thehour. Floral effects designed on kitchen cupboards, beds, or bathrooms. Also individual water colors painted. Call or see Anita Borland, 203 Western Drive, Phone Rich. 691-W. Very reasonable prices. 9-30-35

For a Good
Italian Dinner
Come to
Robbiano's
NEW DINING ROOM
Accommodation for Large Parties
(Formerly Standard Hotel)
DANCING SATURDAY NIGHT
539 Standard Ave., Rich. 1024
Point Richmond

An Independent Dealer
SHAW'S
SERVICE STATION
Cor. 23d and Macdonald Ave
POPULAR GAS & OILS
Tires on Credit
NO Red Tape Carrying Charge US TIRES

C. A. POULSEN

FRANK & "JIGGS"
BASE HIT
'Baseball Headquarters'
BEER — WINES
GRACE BROS. BEER
Fresh Shrimp and Prawns
Try Dad's Famous Chili
516 Macdonald Ave.

PROGRESS—Just a good newspaper in a good town in a good county—It prints the truth!

PAYING FOR "NOTHING"

"For every half-dozen shirts a man buys, he pays for a seventh one because of the diseases of cotton; for every sweet potato the housewife buys, she pays for two she doesn't get. One bean in every dozen, one apple in every seven, one peach in every eight, one bushel of potatoes in every 12, and one bushel of wheat in every ten is destroyed by plant diseases," says E. P. Pirone, New York State college plant pathologist.

PASSION PULLS THE TRIGGER! New, exciting spicy murder mystery! Privately printed, limited edition. The thrill book of the year. 256 pages, cloth-bound. $2, Express prepaid. State age and occupation when ordering. Valhalla Press, Suite 1102-A, 210 Fifth Ave., New York City.—Adv.

But Trash

Some are proud to know all the gossip going. What junk to heap up in the mind!

GAS, GAS ALL THE TIME, CAN'T EAT OR SLEEP

"The gas on my stomach was so bad I could not eat or sleep. Even my heart hurt. A friend suggested Adlerika. The first dose I took brought me relief. Now I eat as I wish, sleep fine and never felt better."—Mrs. Jas. Filler.

Adlerika acts on BOTH upper and lower bowels while ordinary laxatives act on the lower bowel only. Adlerika gives your system a thorough cleansing, bringing out old, poisonous matter that you would not believe was in your system and that has been causing gas pains, sour stomach, nervousness and headaches for months.

Dr. H. L. Shoub, New York, reports: "In addition to intestinal cleansing, Adlerika greatly reduces bacteria and colon bacilli."

Give your stomach and bowels a REAL cleansing with Adlerika and see how good you feel. Just one spoonful relieves GAS and chronic constipation. Sold by all druggists and drug departments.

NASAL IRRITATION due to colds.

Relieve the dryness and irritation by applying Mentholatum night and morning.

MENTHOLATUM Gives COMFORT Daily

If you prefer nose drops, or throat spray, call for the NEW MENTHOLATUM LIQUID in handy bottle with dropper

WNU—12 49—35

The Secret of **ALCOHOLISM** NEED NOT BE ENDURED

Average time 48 hours

LIBERAL CREDIT TERMS

Listen KSFO 10:15 a. m.—5:00 p. m. daily except Sunday

THE SAMARITAN TREATMENT

Oakland San Francisco

Write for booklet WU

STAR DUST
MOVIE AND RADIO

By VIRGINIA VALE

THE Clark Gable divorce announcement wasn't exactly news; it had been brewing for a long, long time, with the company that employs Gable trying to stave off a separation—they feared that you and I and all the rest of his public wouldn't flock to the theaters to see the stalwart star if his wife left him. The answer to that is that "Mutiny on the Bounty," his current release, has been drawing bigger crowds than ever, especially in New York, where the society folk with whom he now associates there have flocked to the theater in crowds, clad in ermine, sable, mink, or top hats, white ties and tails. Naturally, there has been a lot of comment on who the next Mrs. Gable will be—everybody seems sure that there will be a third Mrs. Gable as soon as the divorce goes through. Hollywood's candidates are Loretta Young and Elizabeth Allen. People who were on location with Clark and Loretta when the "Call of the Wild" was made say there's no question that she is the new love. She says nothing. Elizabeth Allen, rather startled, points out the fact that she already has a husband.

Clark Gable

In New York they're saying that he'll follow the example of Gary Cooper and Richard Barthelmess and marry a society girl. His first wife, they say, taught him to act. His second, as the first Mrs. Gable revealed in an interview startling for its frankness, was married because she had money, which would further his career. Now that he's a success, says New York, he'll pick a wife who can advance him socially.

One of the nominations is Mary Taylor, who forsook society, more or less, to pose for fashion photographs a year or so ago. She is the niece of Countess de Frasso (once Gary Cooper's heartbeat, and a frequent visitor at Pickfair before she acquired a home of her own in Hollywood).

Miss Taylor is pretty if you like the sulky type; you'll see her in the next Hecht and MacArthur picture, "Soak the Rich"—her first venture into big-time pictures.

As for what Gable himself has to say: Loretta Young is a very good friend, nothing more, he announced on his return to Hollywood. Miss Allen? A very good friend. Miss Taylor? She, also, is a very good friend.

—★—

They do tell me that all this talk about a romance between Jean Harlow and William Powell is a fact, and not just one of those rumors that are cooked up to get movie stars' names into the papers. On the other hand, they tell me also that Mr. Powell is all thrilled over Rosalind Russell, the girl who stepped into "Rendezvous" when Myrna Loy stepped out.

Jean Harlow

—★—

Bing Crosby thinks he has the winner of the next Kentucky Derby, and he's pretty pleased about it. In fact, he's pretty pleased with his whole racing stable. Wonder if he's ever heard of the movie star who was urged by his company to take up racing? The executives figured that the star would sink so much money in horses and their upkeep that he'd have to go right on working in pictures till his box office appeal was worn out.

—★—

ODDS AND ENDS . . . Director Henry King is all set to film the quintuplets for "The Country Doctor" . . . Don't miss Ronald Colman in "The Man Who Broke the Bank at Monte Carlo"—it's Colman at his best . . . Frances Dee and Joel McCrea are still celebrating the birth of their second son . . . It costs a girl from one to two hundred dollars a month to be beautiful, if she's a movie star—the beauty parlors get most of it.

© Western Newspaper Union.

The Lightest Wood

The lightest wood obtainable is white balsa, native to South America, Central America and West Indies. There is the female tree only. The male tree, also the red balsa, is twice as heavy. White balsa is less than half as heavy as cork, the lightest weight of any known wood.

Fishermen Stranded for Five Days on Sea Bottom

Thousands of fishermen returning to Caspian ports recently told an astonishing story of having been marooned on the bottom of the sea for five days. They reported that at the busiest period of the fishing season the sea itself retired from under the fleet.

The sea receded along 150 miles of the northern shoreline, leaving the boats stuck several kilometers from solid earth. Airplanes dropped food to the stranded men until the tide flowed back and allowed them to refloat their ships.

DR. J. C. GEIGER, City Health Director of San Francisco, states:

"There is no danger in the use of standard brands of soda when bought in the manufacturer's original packages."

Buy BAKING SODA *in the* ORIGINAL Container

ARM & HAMMER BAKING SODA is produced by an organization which has specialized in the preparation of dependable Soda for eighty-nine years.

ARM & HAMMER BAKING SODA is prepared with scientific accuracy. It is packaged by sanitary modern equipment under conditions which make contamination impossible.

ARM & HAMMER BAKING SODA is approved by the American Medical Association (Council on Pharmacy and Chemistry) which states—"Arm & Hammer Baking Soda is pure Bicarbonate of Soda."

ARM & HAMMER BAKING SODA meets all the requirements of the United States Pharmacopoeia, and is classified as an official U. S. P. Remedy. Its purity is safeguarded by frequent analyses.

• • •

The endorsement of our Baking Soda by the highest scientific authorities is a positive assurance that it is pure and dependable.

USE ARM & HAMMER BAKING SODA WITH ENTIRE CONFIDENCE
Buy all household and medicinal products in the original container
Avoid all re-packaged merchandise.

CHURCH & DWIGHT CO., Inc.
10 Cedar Street • • • New York, N. Y.

Business established in 1846

No Doubt 1-Word Speech Received Most Applause

What is claimed to be the record for parliamentary brevity was a speech made recently in the Danish Lansting, in Copenhagen. Faroe islands were the subject of debate, and after one speaker had stated his view, Burgomaster Goskesen advanced to the tribune, waited until he had attracted the house's attention, and uttered the one word "Ligesaa," meaning "the same."

Then he bowed to the speaker and sat down.

I'M SOLD

It always works

Just do what hospitals do, and the doctors insist on. Use a good *liquid* laxative, and aid Nature to restore clocklike regularity without strain or ill effect.

A liquid can always be taken in gradually reduced doses. *Reduced dosage is the real secret of relief from constipation.*

Ask a doctor about this. Ask your druggist how very popular Dr. Caldwell's Syrup Pepsin has become. It gives the right kind of help, and right amount of help. Taking a little less each time, gives the bowels a chance to act of their own accord, until they are moving regularly and thoroughly without any help at all.

Dr. Caldwell's Syrup Pepsin contains senna and cascara—both *natural* laxatives that form no habit. The action is gentle, but sure. It will relieve any sluggishness or bilious condition due to constipation without upset.

HERE'S RELIEF for Sore, Irritated Skin

Wherever it is—however broken the surface—freely apply soothing

Resinol

WORK . . "FUN AGAIN" With Constipation Cleared Up

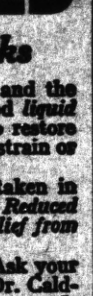

THE end of every day found her tired out, nervous, often with headaches. But now, thanks to Nature's Remedy, work is fun again—she feels like going to a movie or dance any night. Millions have switched to this natural all-vegetable laxative. Contains no mineral or phenol derivatives.

Instead a balanced combination of laxative elements, provided by nature, that work naturally, pleasantly. Try an NR tonight. When you see how much better you feel you'll know why a vegetable corrective is best. Only 25c. at all druggists.

NR TO-NIGHT TOMORROW ALRIGHT

THE A. H. LEWIS MEDICINE CO. St. Louis, Missouri

FREE: Child's Sunbonnet, 10 x 12 inches in Rose-Monster with the purchase of a 25c box of NR or a 10c roll of Tums (For Acid Indigestion.)

Still Coughing?

No matter how many medicines you have tried for your cough, chest cold or bronchial irritation, you can get relief now with Creomulsion. Serious trouble may be brewing and you cannot afford to take a chance with anything less than Creomulsion, which goes right to the seat of the trouble to aid nature to soothe and heal the inflamed membranes as the germ-laden phlegm is loosened and expelled.

Even if other remedies have failed, don't be discouraged, your druggist is authorized to guarantee Creomulsion and to refund your money if you are not satisfied with results from the very first bottle. Get Creomulsion right now. (Adv.)

Here's Chic Frock That Will Slenderize Figure

PATTERN 9546

If you've large proportions to cope with, yet aspire to a slender figure, you'll love this house frock which breaks lines in just the right places. Four easy pieces are its sum total of chic, one back, one front, and one for each sleeve. Don't you love the diagonal rows of buttons at the shoulder, just where they're needed for inexpensive decoration? Pointed belt-ends nip in your waist, and a wide, square neck makes this frock a jiffy, over-the-header. You've all the novelty cottons to choose from, so hurry, send for your pattern today!

Pattern 9546 may be ordered only in sizes 14, 16, 18, 20, 32, 34, 36, 38, 40, 42, 44 and 46. Size 16 requires 3⅞ yards 36 inch fabric. Complete diagrammed sew chart included.

Send FIFTEEN CENTS in coins or stamps (coins preferred) for this pattern. Be sure to write plainly your NAME, ADDRESS, STYLE NUMBER and SIZE.

Send your order to The Sewing Circle Pattern Dept., 232 West Eighteenth St., New York, N. Y.

STYLE NOTES

Coin buttons are smart.

Fashion accents pleats, fringe and sparkle.

Pink satin is a favorite for evening wear.

Small hats stress height and military tassel trims.

Long panels float from shoulders of formal gowns.

Handsome fur is lavished on daytime velvet suits.

Sweaters are worn with all-around pleated skirts.

Scarfs in Two Tones

Two-toned velvet scarfs in such combinations as blue and green or cardinal-purple and orange, knotted close to the throat, add a bright touch to black or neutral toned frocks.

New coats of black or wine red wool are wrapped smoothly around the figure. These were held to a straight slender line by big fastenings or crushed leather belts six inches wide and were topped by high collars of silver fox or nutria rising almost to the ears.

THROUGH A Woman's Eyes

By JEAN NEWTON

ON THE USES OF A TRUTH SERUM

A WOMAN under the anesthetic which we call "twilight sleep" had just given birth to a baby. The doctor wanted to weigh the baby and asked for the scales. Nobody knew where they were. Suddenly the mother, still "asleep," spoke up and said, "They are in the kitchen on the nail behind the picture!" For some time afterwards she continued "asleep" and remembered nothing of the incident.

All of which gave the doctor an idea with which he began experimenting. The result was the discovery that under the drug scopolamine people must tell the truth. It seems it puts to sleep certain sections of the brain, including that "high resistance zone" with which we tell untruths, but leaves wide open the paths leading to the area where memories are stored away. Therefore under its influence people unconsciously tell the truth—they cannot tell anything else—and science has found a "truth serum."

The most important implications of the discovery are, of course, its possibilities in the detection of criminals. But most women will share our impulse to speculate on how far-reaching would be its use nearer home.

Think what it would mean to a girl to be able to put her suitors to sleep with the truth serum. She would soon know just what it is they like about her—their true opinion of her mother—and any reservations they may have on the rights of husbands. Think, later, of the advantage of a wife who can give her husband a whiff of the truth serum before he goes to sleep. The effect on the poker of the nation might be surprising.

And the social possibilities of the truth serum are positively enormous. Imagine being able to use it on your friends. How much time we should save in finding out the real ones.

To me this is one of the most promising of modern scientific discoveries. It behooves us all to make preparations for the time when we shall all have to submit to the truth serum.

© Bell Syndicate.—WNU Service.

No End to Ringing

Since the year 1300 the carillon bells of the tower at Bruges in Belgium have rung vespers and melodies every evening. Each night crowds of travelers gather in the street for the music.

When in San Francisco Stop at The GOLDEN STATE HOTEL Powell and Ellis St.

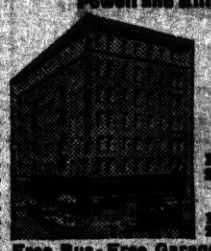

Located in the Heart of Everything

RATES REDUCED

With Detached Bath

1 Person....$1.00

2 Persons.. 1.50

With Private Bath

1 Person....$2.00

2 Persons.. 2.50

Free Bus - Free Garage - Free Taxi

CLASSIFIED ADS

ADDRESS ENVELOPES for mail dealers at home spare time. $10 to $25 weekly. Stamp brings details. SUNSET DIST. CO., 812 W. 6th St., Los Angeles, Calif.

BEAUTIFUL KODAK ALBUM FREE One roll 16 prints 32 cents. Reprints 2 cents each. FIFICO, YALE, OKLA.

Principal $2,500, Sickness, Accidental $50 month each, as policy describes. Cost $5 yearly. Agents wanted. Federal Life Casualty, 208 Crocker Bldg., Los Angeles, Calif.

Petal Pillow or Bag for Pajamas

By GRANDMOTHER CLARK

This is the dainty pillow that you have wished for but, being expensive, possibly did not buy. Here is your chance to sew up this one and the cost will be very little. This can also be made into a pajama bag.

This package contains silk and rayon cuttings in white and peach sufficient to make the dainty petals; also full directions for sewing petals and pillow. The work is simple and you will be more than pleased with the beautiful results.

Package No. 46 sent postpaid for 40 cents. Instructions only, 10 cents.

Address Home Craft Co., Dept. A, Nineteenth and St. Louis Ave., St. Louis, Mo. Inclose a stamped addressed envelope for reply when writing for any information.

Old Barcelona

The port of Barcelona is modern in appearance, even though it dates to the Second century and ranked with Genoa and Venice in Mediterranean trade in the Middle ages. The spacious harbor into which the Phoenicians sailed in search of new business, and which Columbus entered after his return from America, now is pierced by long wharves, each accommodating several large vessels at a time.

A NEW Coleman Kerosene MANTLE LAMP

300 Candlepower "Live" Pressure Light

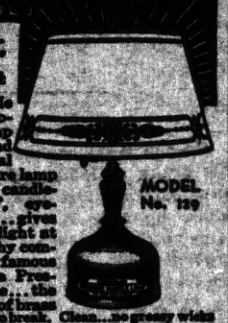

MODEL No. 120

THIS two-mantle Coleman Kerosene Mantle Lamp burns 95% air and 5% kerosene (coal oil). It's a pressure lamp that produces 300 candlepower of "live", eye-saving brilliance...gives more and better light at less cost. A worthy companion to the famous Coleman Gasoline Pressure Lamps. Safe...the 2-gal. fount is made of brass and steel...no glass to break. Clean...no greasy wicks to trim; no smoky chimneys to wash. Finished in two-tone Indian Bronze with attractive Parchment Shade.

SEE YOUR LOCAL DEALER—or write us for Free Descriptive Literature.

THE COLEMAN LAMP AND STOVE CO. Dept. WEMF, Wichita, Kans.; Los Angeles, Calif.; Chicago, Ill.; Philadelphia, Pa.

LITTLE BUT EFFECTIVE

Always praise the cookery for that's the greatest reward it gets.

Be sure of Success

And bake that Holiday Cake with the famous

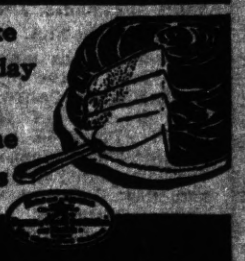

CLABBER GIRL Baking Powder

10¢

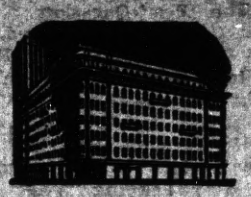

Where the stress of travel fades as if by magic

When you break your journey at The Palace Hotel in San Francisco, the stress and bustle of traveling leave you . . . almost magically. Quiet, unobtrusive service, and forethought for your every want, make you instantly, completely and restfully at home. And yet—the heart of the city—theatres, shops, commercial centre—is but a block or two, in one direction or another, from your door.

600 rooms, each with bath, from $3 (single) up.

The Palace Hotel

In the Heart of San Francisco

ARCHIBALD H. PRICE, MANAGER

For every Baking purpose-

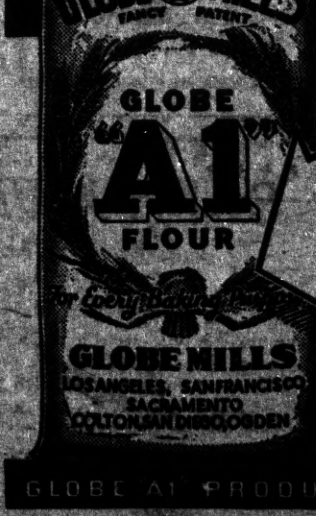

YOU'LL BE Glad YOU BOUGHT GLOBE "A1"

GLOBE MILLS

LOS ANGELES, SAN FRANCISCO, SACRAMENTO, STOCKTON, SAN DIEGO, OGDEN

GLOBE A1 PRODUCTS MAKE A1 GOOD

The POINT RICHMOND PROGRESS is a weekly newspaper published and printed each Friday at 24 West Richmond Ave., Richmond, California. Entered as second-class matter Feb. 15, 1935, at the post office at Richmond, California, under the Act of March 3, 1879. Price 5c per copy; 75c for three months; $1.25 for six months, and $2.00 the year. Our staff comprises: Harry R. Burt, Editor and Publisher; Matthew McCarthy, Business Manager; Katherine McCracken, Social Editor. A Democratic newspaper that is solidly behind President Franklin D. Roosevelt.

LEADING QUESTIONS

(Continued from Front Page)

plutocrats. Consequently, we are not so surprised that the returns have come in more than half "no" but we are surprised that so many have been willing to lie and say "yes," probably seeing the colored gentleman ensconsed in the wood pile.

The "Yes" Question

Now, if, onthe other hand, the POINT RICHMOND PROGRESS as to take a straw vote on the straight-out question: "Would you vote for President Roosevelt over Ex-president Hoover?" can you doubt that the answer would be an overwhelming "YES" and the same would apply if the opponent was Knox, or Landon, or Mellon, or Mills, or Morgan, or Rockefeller?

Finally, we imagine the man who is getting the most fun out of the senile Literary Digest's futile effort is F. D. R. himself. With a speech or two like his Atlanta address he can make the whole pack of the pluderbund scurry for their holes. On with the battle!

An Underground Ocean

Scientists believe that below a depth of six miles in the crust of the earth there are no pores or cavities in which water could collect. For this reason it is believed that the underground waters of the earth are all above that level. It is estimated that the total quantity of underground water in the crust of the earth measures about 565,000,000 cubic yards, or nearly one-third the amount of water in the oceans.—Washington Star.

First Olympic Games B. C.

The first Olympic games were held over 1000 years before Christ, according to Dr. Wilhelm Doerpfeld, the German archeologist, who participated in the excavations at Olympia.

BANK CAFE
M. LUCEY
1212 Macdonald Ave.
Best of
BEERS - WINES
Liquors - Sandwiches

MAYFIELD PAINT & GLASS CO.
342 Eleventh St.
Phone Richmond 586
A Metropolitan Paint Store in Richmond Specializing in
FULLER PAINTS
"They Last"

It Won't Be Long [illegible]

Origination of "Tips"

The custom of tipping originated in a coffe house in London. In this tavern there was a box into which patrons desiring special service put a certain amount of money. On the box were the words "To Insure Prompt Service." The initials of this phrase developed into the noun "tips."

Need Only Date Palm

The importance of the date palm to the people of the lands where it is found is better understood when we learn that at one time most of the inhabitants of Fezzan, in North Africa, were entirely dependent on this palm for food, clothing and shelter for more than nine months of the year.

Six Letters Shy

A man who wanted Rudyard Kipling's autograph and who had heard that the famous author never put pen to paper for less than 50 cents a word, sent him $1. According to the story the two words he received were not what he had hoped for, being simply "Thank you."—Boston Transcript.

Air Brake Invention

George Westinghouse invented the air brake in 1868, and received the first patent for it on April 13, 1869, when he was living in Pittsburgh. An experimental train was fitted up with air brakes by the Pennsylvania Railroad company shortly afterward. In 1872, he invented the automatic air brake.

Natural History

Natural history, today the commonplace knowledge of nearly everybody, was held to be, in the distant past, worse than a hobby, and there is record of an attempt to shut up as a lunatic a titled Englishwoman because she was in the habit of collecting and studying moths and butterflies.

Gorilla Mopes

The gorilla, largest of the anthropoids, mopes when taken from his jungles. In fact, he mopes "even unto death." The gorilla, as compared to the chimpanzee and orangutang, is remarkably slow in adaptation, originality and insight. The gibbon is the smallest and most agilitive of the four apes.

EAT THOSE GOOD HAMBURGERS
Lager BEER on Draught
At the
COZY COFFEE COUNTER
Garrard & Richmond Ave.
Phone RI. 1134

PERRY'S CLEANERS
713 Macdonald Avenue
Phone Richmond 76

JOE'S BATTERY SERVICE
EXIDE BATTERIES
Starting -- Lighting
Ignition
"If It Don't Start, Call Joe"
101% Standard Oil Station
Official Headlight Adjusting
Fourteenth St. and Macdonald Ave.
Phone Rich. 1456

NATIONAL HOTEL
Smart and Homelike
J. V. McAfee, Prop.
443 Standard Ave.
Pt. Richmond, California
Phone Richmond 3484

SANTA FE MARKET
ED MEURER, Proprietor
CHOICE MEATS
155 W. Richmond Ave. Phone Rich. 163

"Netting" Needle

The netting needle or shuttle was very common in the Eighteenth century, says Pathfinder Magazine. Women used the dainty tool in making a kind of narrow lace known as netting. When the craze first struck it was more or less a pastime, and an expensive one, for the netting needles were fancy and expensive. Later on needles became less elaborate and many women made all their own lace. We see few netting needles in operation today because few women know how to operate them.

Civil War Greenbacks

According to a recent report, the amount of Civil war greenbacks in existence on January 1, 1879, when specie payment was resumed, was $347,000,000, which is still the amount outstanding inasmuch as no provision has been made for retiring any of them; they now have a gold backing of 45 per cent.

Bats Have "Homing Instinct"

Like domesticated pigeons, bats have a "homing instinct," as has been proved by tagging them, the scientists tell us. That is the reason why they are so hard to get rid of once they have taken up their abode in a house.

Not Barred From Third Term

The President of the United States is not barred from a third term by law, but the precedent set by George Washington and Thomas Jefferson, who declined a third term, has been followed.

Should Know His "Stuff"

"In order to lead," said Hi Ho, the sage of Chinatown, "a man should be able not only to describe a desirable destination, but to produce a map, showing that he knows the way."

Open Day and Night
HARRY & SON
Richmond's Peerless Cafe
Fine Cuisine Variety of Sea Foods
ELEVENTH and MACDONALD

DINE AND DANCE IN CONTRA COSTA COUNTY'S CAFE OF DISTINCTION
BOTTGER'S GARDENS
HARRY BOTTGER
ON SAN PABLO AVENUE NEAR FALL AVENUE

"As Refreshing as the Cool Yosemite Breeze"
GOLDEN GLOW BEER
Brewed by Golden West Brewing Company
Distributed by
STEPHEN DETLOW
Phone Richmond 3182 21st and Chanslor Ave.

THE SAME HIGH QUALITY GOODS AND THE SAME QUALITY SERVICE
THE BALTIC
GUS B. GREEN
37 PARK PLACE POINT RICHMOND

DROP IN AT
The Old American Tavern
Where Good Fellows Meet
A FULL LINE OF UNION CIGARETTES
WINE AND BEER
12 Standard, The Point T. J. (Tom) O'Neill

Richmond 800—Residence, Richmond 294-J
The New Dancing Poems
Novel & Comedy Tap
Acrobatic Rythm Dances
75c
Baker Dance Studio
Each lesson includes instructor in all three styles. The Greatest Triple Special ever offered by any studio! Register at Studio 4 P. M., Wednesday, September 4th.
255 12th St. Also Classes for Days and Ballroom Dancing

The Progress Press
For Good Printing Phone Us—Richmond 3456

Review of the History-Making Events of Last Week

Chino-Japanese War May Come From Autonomy Movement—Oil Embargo Against Italy Postponed—President Busy With the Budget.

By EDWARD W. PICKARD

© Western Newspaper Union.

DOWNRIGHT war between the Chinese armies of Dictator Chiang Kai-shek and the Japanese appeared almost certain when the autonomy movement in north China was revived in eastern Hopei and Chahar provinces by Yin Ju-keng, the administrative commissioner and friend of Japan. Leaders of the rest of the region were undecided on their course, but Japanese troops began to pour in by the trainload. Three thousand of them with full war equipment arrived in Tientsin, and the garrison at Peiping was more than doubled. The Fengtai railway junction a few miles from Peiping was seized, Colonel Takahashi, military attache, asserting this was necessary because the rolling stock was being moved south, threatening the isolation of the Japanese forces.

Gen. Chiang Kai-shek

In Nanking officials said the national government was determined to meet with force any attempt to force autonomy on the territory south of Hopei and Chahar provinces, and the executive Yuan proclaimed five sweeping reforms designed to stop the spread of the movement. Chiang was hurrying large bodies of troops to the northward. He also sought to hold the support of the Shantung war lord, Han Fu-chu, by entrusting him with the defense of the northern Honan and Shantung frontiers, and promising him money and supplies, if needed, to stem invasion. Han Fu-chu of late has been wooed assiduously by the Japanese.

Wang Ching-wei, premier and foreign minister of the Nationalist government, resigned as president of the cabinet. He has not fully recovered from the recent attempt to assassinate him. Gen. Shang Chen, governor of Hopei province, also resigned, accepting the responsibility for failure to check the autonomy plot.

NOVEMBER 29 had been set as the date for a meeting of the League of Nations sanctions committee to consider the imposition of an oil embargo against Italy, but Premier Laval and British Ambassador George Russell Clerk, after a conference in Paris, recommended that the session be indefinitely postponed, and this action was taken. The statesmen feared early oil sanctions would seriously aggravate the political situation, and Laval thought if he were given more time he might bring about the conciliation of the Italo-Ethiopian quarrel.

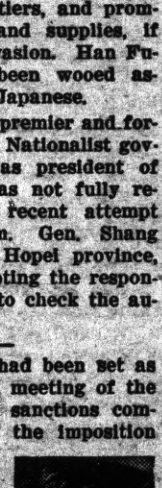

Premier Laval

There were good reasons for the uneasiness of the French and British governments. Benito Mussolini had bluntly told the world that the imposition of an oil embargo would mean war in Europe, the warning being given through his ambassador to France, Vittorio Cerruti. Furthermore, there was doubt in London and Paris concerning the ability of the United States government to prevent the shipment of oil to Italian ports. In Washington it was reported that Ambassador Augusto Rosso had discussed the matter with Secretary of State Hull, suggesting that attempts to choke off exports of oil, copper, cotton and other commercial articles did not constitute "orthodox" neutrality.

Emperor Haile Selassie made two airplane flights to the fighting fronts in Ethiopia and cheered up his forces so that their resistance to the invasion was measurably stiffened, especially in the South. The government at Addis Ababa announced that its armies had driven the Italian troops back from Gorahai, recapturing the town of Geriogubi by encircling movements. In the northern sector, according to the official communique, a thousand Italians occupying Makale retreated sixty miles to Adigrat.

FOR a long time it has been apparent that there would be a split in the American Federation of Labor over the issue of industrial unionism versus craft unionism. That split now has occurred, and in the ranks of organized labor there is coming a great battle between the two elements. The matter was precipitated by the resignation of John L. Lewis, head of the United Mine Workers of America, as vice president of the federation. He is the chief protagonist for unit unionization of mass production of industries, and his opponents, the craft union advocates, are led by William Green, president of the organization. The latter have had a majority in the late conventions of the federation, but Lewis has a lot of followers and is a determined fighter. He has set up separate headquarters in Washington and seven international union leaders joined him immediately.

John L. Lewis

BRUNO RICHARD HAUPTMANN'S attorneys assert that some of the Lindbergh ransom money has been found in Massachusetts and that their investigators also have discovered some pieces of evidence that are of great importance to the defense. The doomed man himself issued a statement calling on Dr. John F. Condon ("Jafsie") to "make a full confession" of what he knows concerning the kidnaping and murder of Colonel Lindbergh's little boy.

PRESIDENT ROOSEVELT was mighty busy at Warm Springs studying the departmental estimates for the budget of 1936-37. Representative James P. Buchanan of Texas, chairman of the house appropriations committee, took part in the first conference and told the correspondents that he would carry a budget of not more than $500,000,000 in excess of estimated revenues through the house by "a devil of a fight." Then Mr. Buchanan, who didn't appear to have White House support for this stand, left suddenly for Washington, refusing to explain his departure; and the conference continued with Secretary of the Treasury Morgenthau, Acting Budget Director Bell and Mark Shields, clerk of the appropriations committee.

The President told the press they were making distinct progress in arranging the federal finances, having already cut the departmental estimates by $400,000,000. He contradicted reports that he was contemplating revision of the Ickes PWA and the Hopkins WPA to ease the friction between the two New Deal officials. He asserted a good many similar rumors will be circulated, but no one will know anything about the budget until it is sent to congress.

Mrs. Roosevelt and James, the President's eldest son, joined him at Warm Springs for Thanksgiving day dinner.

SOME interesting views on current problems:

Raymond Moley, former member of the "brain trust," told the Association of Buying Officers in New York: "I have said many times that the whole problem of government relief and work relief is a necessary temporary expedient; but it is also a shaky and dangerous one. Every one is willing to recognize that work relief in itself is no curative. It is narcotic in its effect."

Harry W. Nice, Republican governor of Maryland, declared in Chicago that America's Constitution is no more in need of change than are the Ten Commandments. The issue in the coming election, he held, is that of free institutions versus dictatorship.

Gen. Hugh S. Johnson, former NRA administrator, told Milwaukee Rotarians that the administration is proceeding to the "left," that 97 per cent of the business men of the United States are against it because of the New Dealers' attitude toward the profit system. As prime exponents of the government's present philosophy, Johnson cited Rexford Tugwell, Aubrey Williams, and Harry Hopkins. "The idea of dividing the nation's wealth, as proposed by these gentlemen, is not the way out," he sid. "Rather, the thing to be done is to create wealth, with more persons working and each creating new wealth."

MEETING in St. Louis, the Mississippi Valley association adopted resolutions opposing any attempt to limit the "right of water carriers to establish and maintain such port to port rates as they see fit."

The convention, which again went on record as opposing the coordination of transportation agencies under the interstate commerce commission, criticized I. C. C. rulings "which have the effect of permitting railroads to cut rates . . . for the purpose of killing off waterway transportation."

The delegates, representing midcontinental agricultural shipping, and industrial interests of 25 states, again opposed ratification of the St. Lawrence seaway treaty.

Col. Robert Isham Randolph of Chicago was elected president of the association.

ELEVEN American diplomats and naval officers, selected by Secretary of State Hull, have sailed to represent this country in the coming naval conference in London. At their head is Norman H. Davis, the President's ambassador-at-large for Europe, who participated in the preliminary conversations last year. Acting with him will be Undersecretary of State William Phillips and Admiral William H. Standley, chief of naval operations. Advisers to the delegation will be Ray Atherton, counselor of the American embassy in London, and E. H. Dooman of the State department, who knows all about Japanese and other Far Eastern affairs.

N. H. Davis

Noel H. Field of the division of western European affairs, who attended the last naval conversations, and Samuel Reber, secretary of the American legation in Bern, Switzerland, will act as technical assistants.

The navy's four technical experts will be Capt. Royal E. Ingersol, Commander Roscoe E. Schuirmann, Lieut. Arthur D. Ayrault, and Lieut. J. R. Fulton.

David M. Key, assistant chief of the division of current information, will act as press officer for the delegation in its contacts with foreign newspaper men, and R. Allen Haden will serve as the delegation's secretary.

When the conversations in London have gone far enough to indicate what the several nations may be expected to do, President Roosevelt will direct the course to be followed by Mr. Davis and his colleagues. It is taken for granted they will strive to bring about an agreement for the limiting of future naval construction.

SECRETARY OF THE INTERIOR ICKES has revived the controversy between the New Dealers and the big steel corporations concerning steel prices. Mr. Ickes said there was "prima facie evidence of collusion" in identical bids on a Florida public works project. The PWA administrator said the four companies bidding $185,000 each on 3,300 tons of steel for a Miami dock—Inland, Carnegie, Jones & Laughlin, and Kalman (a Bethehem subsidiary)—were the same that submitted identical bids on an ocean terminal at Morehead City, N. C., and the Triborough bridge in New York city.

Sec'y Ickes

In the two earlier instances German concerns underbid and were awarded the contracts. Amid protests from industry and labor Ickes then halted all additional foreign purchases and raised the differential in favor of domestic materials from 15 to 25 per cent.

There was no foreign bidder on the Miami project and Mr. Ickes said the contract would be awarded to the concern "that is farthest away and has to pay the highest freight bill—the object is to spread prosperity around."

BRAZIL was experiencing another revolt, in the northern part of the country. Latest advices said the rebels had control of the city of Natal and that a hot fight was on for possession of Pernambuco. The uprising was laid to the Communists and was believed to be led by Luis Carlos Prestes, Communist leader for all of South America. It was said he planned to spread the movement all over Brazil, Argentina, Paraguay and Chile.

Under command of Gen. Manuel Rabelo, the federal troops, army and navy airplanes and two cruisers were hurriedly sent northward to combat the rebellion.

Several days later a revolt broke out in Rio Janeiro, the capital, despite extraordinary precautions. The principal participants there were the aviation force. They seized the aviation field but government troops recaptured it and it was announced this outbreak had been suppressed.

Finally the Brazilian government announced that the revolt in the North also had been crushed and that 138 persons had been killed in the four days of fighting.

GOVERNORS of the federal reserve banks, in the bulletin of the reserve board, have sounded a most cheerful note concerning business conditions. Summing up facts gathered all over the country, they concluded that the United States was undergoing the most substantial economic recovery since the depression began, with every sign pointing to its continuance.

Business activity has been sustained for ten months near the high level it reached the first of the year, the bulletin said, "in contrast to the course of business in the three preceding years when advances were not sustained but were quickly followed by declines."

Here are some of the elements the bulletin says are contributing to this most desirable state of affairs:

Industrial activity during the first ten months of this year has been at a higher level than in any of the four preceding years, with the chief acceleration in industries producing durable goods.

Residential building has shown a "marked and sustained" increase for the first time since the decline, which in this industry began in 1928.

The greater industrial activity has been accompanied by increased incomes to both industrial workers and farmers, and greater distribution of commodities to consumers.

Continued ease in the money market, and accumulation of a vast amount of idle money have been reflected in a revival of the capital market, resulting in security flotations in larger volume than at any time since 1930.

Profits of large corporations have increased, accompanied by a "sustained" advance in security prices, representing primarily the effect of cash buying by investors.

KING GEORGE II on his return to Athens was welcomed by the wildly enthusiastic Greeks who insisted on carrying the restored monarch on their shoulders, despite the charges of the cavalry escort. While big guns were firing salutes, George, dressed in an admiral's uniform and wearing a monocle, landed at Phaleros, the port of Athens, from the cruiser Helle, and drove to the capital in an automobile with the crown prince. There were formal ceremonies under an arch, and then a procession to the cathedral for a te deum mass. Next George drove to the royal palace and resumed the throne he abdicated in 1923 when army and navy officers drove him into exile.

PAN-AMERICAN Airways opened a new chapter in the story of aviation when its huge China Clipper carried the first consignment of air mail from Alameda, Calif., to Manila, with stops at Honolulu, Midway islands, Wake island, and Guam. Capt. Edwin C. Musick, veteran chief pilot of the company, was in command of the craft and was aided by a crew of six men. Fourteen passengers started on the flight and twelve were dropped off to relieve the staffs at Midway and Wake. The 1,700 miles between Guam and Manila had not been flown heretofore.

Capt. Edwin C. Musick

After one or two more flights to Manila the clipper will continue to China and operate on through schedules thereafter.

The Philippine Clipper, second of Pan-American Airways' trans-Pacific air fleet, arrived at Alameda from the Atlantic coast and her crew began preparations for a flight to Manila beginning December 6. The plane flew 500 miles from San Diego in three hours 50 minutes.

THERE was terror throughout Germany when Hitler started what apparently was another "purge." Hundreds of persons were arrested and taken to prison or concentration camps, those taken including some minor officials of the Nazi party in Berlin. Many others were known as Socialists. The others were known as Socialists. The composed of war veterans, was suppressed and its leaders jailed.

PROGRESS SPORTS

News of the Sport World, Mostly Local, in "The Friendly Newspaper That Dares To Tell The Truth"

Hugh Bradley Picks Progress All-Americans

© New York Post—WNU Service.

Here Are All-Star Teams to End All All-Star Teams!

JUST in case there are any football coaches or other writing experts who can take a hint—

ALL PROPER MEASURES		ALL AROUND THE WORLD
Gill—Providence	L. E.	Ireland—Ohio U.
Scales—Navy	L. T.	England—L. S. U.
Bale—Rice	L. G.	Glasgow—Van'lit
Fuller—N. W.	C.	Baltimore—Lincoln
Day—Hopkins	R. G.	Holland—K. State
Weeks—Va.	R. T.	Spain—S. M. U.
Ream—Columbia	R. E.	West—Duke
Miles—Purdue	Q. B.	East—Purdue
Sachs—Md.	L. H.	Poland—C. State
Bunch—W. & M.	R. H.	Morocco—F. & M.
Heap—N. W.	F. B.	Boston—Harv'd F.

Honorable mention—Rome, Wesleyan; Thames, Mississippi State; Maine, Clarkson; Java, St. Lawrence; Cambridge, Clarkson; Souther, R. I. State; Mapp, Mississippi State; Gaul, Notre Dame; Cairo, Catholic U. frosh; Cheshire, U. C. L. A.; Long, Kentucky; Slender, Michigan State; Broadwater, West Va. Wes.; Lirrie, Oklahoma; Young, Washington; Weller, Princeton; Stillwell, South Carolina; Narraway, Hobart; Overby, Vanderbilt; Mills, Principia; Little, New Hampshire; Furlong, Ithaca; Gross, Rutgers (150 lbs.); Spann, La Salle J. V.

ALL EAT, DRINK AND KEEP YOUR SHIRT ON		ALL SEWING CIRCLE
Apple—P. & M.	L. E.	Hester—W. Va.
Rice—Hobart	L. T.	Frankie—Rice
Cloth—La'ette	L. G.	Grace—Lake For.
Rassberry—S. W.	C.	Betty—Missouri
Beer—Pacific	R. G.	Blond—Wilson
Pepper—S. W.	R. T.	Moll—Rochester
Ragg—Cornell	R. E.	Hussey—Fordham
Cheery—Indiana	Q. B.	May—N. D. State
Pickle—Miss. S.	L. H.	Rose—U. S. C.
Cotton—Calif.	R. H.	Angelica—Prov'nce
Coffee—L. S. U.	F. B.	Fellows—Navy

Honorable mention—Munch, Amherst frosh; Dress, Connecticut State; Cuff, Marquette; Hasell, Holy Cross; Curley, Holy Cross; Gallant, Hopkins; Sallee, Tulsa; Crone, Buffalo.

ALL HIGHER EDUCATION		ALL YOUR OWN MAN
Wise—Temple	L. E.	Shank—Aurora
Smart—Amh. F.	L. T.	Hands—Hamilton
Kraft—Carlisle	L. G.	Chinn—L. S. U.
Bright—S. N. Ill.	C.	Boney—Miami
Masters—Ham.	R. G.	Woodhead—Navy
Witt—Rice	R. T.	Nuckles—Marietta
Lore—Brooklyn	R. E.	Hippe—Army
Wiles—Holbrook	Q. B.	Gullet—Knox
Keen—Arkansas	L. H.	Wing—U. S. C.
Wiseman—M. S.	R. H.	Beard—V. M. I.
Muse—Navy	F. B.	Back—Clarkson

Honorable mention—Shinn, Penn frosh; Foote, Rutgers frosh.

ALL FINE BIRDS		ALL WHO'S ZOO
Thrush—Dick.	L. E.	Fox—Villanova
Swan—Wake F.	L. T.	Lamb—W. U.
Jay—Williams	L. G.	Buck—N. C.
Eagle—Muhlen.	C.	Badger—Susque.
Crow—Tex. A.	R. G.	Lamb—Amherst
Crane—St. J.	R. T.	Wolf—Army
Byrd—R.N.T.S.	R. E.	Bull—Navy
Parrott—Wis.	Q. B.	Bruno—Notre D.
Peacock—Temple	L. H.	Puma—Gettysburg
Buzzard—Mor'n	R. H.	Lyons—Ithaca
Drake—Purdue	F. B.	Hart—N. E.

ALL WIRED FOR SOUND		ALL NICE TO HAVE
Bragg—Cornell	L. E.	Friend—L. S. U.
Ray—Vanderbilt	L. T.	Scarfpin—Pitt
Ray—Norwich	L. G.	Stamps—S. M. U.
Ray—Dartmouth	C.	Pins—Wagner
Begolly—Geneva	R. G.	Liberty—Wor. T.
Hoots—S. W.	R. T.	Hooks—Wake F.
Blewett—S. F.	R. E.	Stein—Hobart
Cryer—N.P.N.	Q. B.	Seidel—Minn.
Caruso—Upsala	L. H.	Bond—Georgia
Lippe—Tenn.	R. H.	Justice—Gonzaga
Solo—P. J. V.	F. B.	Holiday—Presby.

Honorable mention — Singer, Giants; Bayer, Lehigh; Musick, Redskins; Tell, Princeton; Barker, West Va. Wesleyan; Medley, Purdue; Hummer F. and M.; Ring, Virginia; Piper, Detroit; Bell, Villanova; Train, Yale; Carr, Stroudsburg; Hary, Tennessee; Glass, Lake Forest.

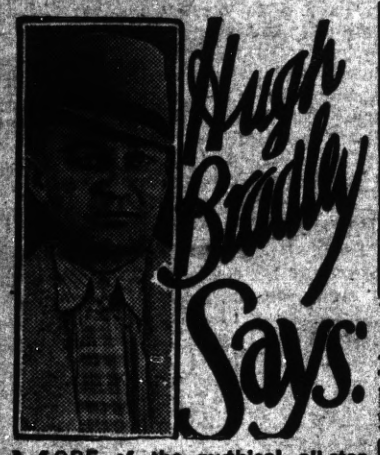

MORE of the mythical all-star teams to end all all-star teams. Take 'em or leave 'em!

ALL LAY IT ON THE LINE		ALL AT YOUR OWN RISK
Cash—Bos. Col.	L. E.	Cheatham—Morgan
Sell—C.C.N.Y.	L. T.	Frame—Maine
Hock—Marietta	L. G.	Betz—Ohio State
Price—Miss. S.	C.	Chance—Geo. Tech.
Banks—V. P. I.	R. G.	Rook—N. E.
Schilling—N. D.	R. T.	Skinner—Oregon
Colner—W. & M.	R. E.	Riffle—Albright
Gift—Purdue	Q. B.	Palmer—Tenn.
Ruble—Ham'ton	L. H.	Lam—Colorado
Tipper—Auburn	R. H.	Dyce—Lowell T.
Buyse—Roch'er	F. B.	Coward—Navy

ALL THAT GLITTERS IS NOT—		ALL LOVE AND KISSES
Goldberg—S. F.	L. E.	F. Love—Brown
Steingold—Le'h	L. T.	Lovett—Yale frosh
I. Goldstein—N.	L. G.	Bliss—Boston Col.
Silvermann—C.C.	C.	Bliss—Princeton
Goldman—C.C.	R. G.	Bliss—N. W.
Gelt—N. H. P.	R. T.	Ogush—Rutgers
Goldb'rg—F.&M.	R. E.	R. Love—Brown
Silvers—Upsala	Q. B.	Kissam—S. C.
M. Goldstein—N.	L. H.	Sweet—Mich.
Golden—Lafay.	R. H.	Joys—Amherst F.
Goldenberg—A'y	F. B.	Love—Yale

ALL RIGHT		ALL WRONG
Parry—Hamilton	L. E.	Shirk—Albright
Gaines—Dick'n	L. T.	Dodge—V. P. I.
Starr—Marietta	L. G.	Missar—Villanova
Hardy—Geo'town	C.	Down—Santa Clara
Pierce—Ford.	R. G.	Fallings—Montclair
Holdt—Neb.	R. T.	Shy—Georgia
Shields—Holy C.	R. E.	Shier—Lawrence
Gainor—D. & E.	Q. B.	Booser—Alabama
Stopper—Vill.	L. H.	Swisher—N. W.
Ketcham—Wes.	R. H.	Slippen—Blue T.
Rushmore—L. S.	F. B.	Drone—St. Louis

Honorable mention—Pickett, Yale second frosh; Barr, Mercersburg; Player Navy; Turner, Florida; Sand, Hamilton, Rockwell, C. C. N. Y.; Masters, Hamilton; True, Army, Truhart, W. and M.; Powers, Springfield; Wardwell, Wesleyan; Ball Buffalo; Law, Georgia; Clinch, Westchester frosh; Allman, Michigan State; Puller, Princeton frosh; Cope, Santa Clara; Power, Dickinson; Powers, Springfield, Pick, Tennessee; Mingle, Penn; Maize, American; Ford, Baltimore Firemen, Barnicle, Princeton frosh; Cheeseman, St. Joseph's; Wear, Penn State; Waite, Iowa State; Dent, Randolph Macon; Low, New Hampshire frosh.

ALL HOME		ALL NATURE
Daughters—H.C.	L. E.	Fish—Gettysburg
Bratt—Clarkson	L. T.	Bush—Chicago
Husband—Har.	L. G.	Stone—Miss. State
Parent—N. Cent.	C.	Lane—Brooklyn
Childs—Haver.	R. G.	Root—Florida
Ladd—Union	R. T.	Sturgeon—N. D. S.
Kidd—Holy C.	R. E.	Mountain—N. H.
Mele—Virginia	Q. B.	Fera—N. Y. Aggies
Fetherice—L.S.U.	L. H.	Salmon—Kenyon
Popp—Wis.	R. H.	Valley—Oregon S.
Mans—Navy	F. B.	Berry—Oberlin

Honorable mention—Pike, D. and E.; Hill, Bluefield Teachers; Oakes, Carroll; Wood, Pitt; Beach, Yale; Shore, Dickinson; Shell, Chattanooga; Pike, Manhattan; Grove, Millersville Teachers; Logg, Washington; Reed, Minnesota; Thornes, Notre Dame; Dales, Baltimore Firemen; Dolphin, Wayne; Brooks, Harvard.

Find Ancient Papers

Chinese and Japanese papers made of paper-making fibers peculiar to the Orient and said to date back to the Fourteenth century have been found.

ALL ALL IN THE BUILDING		ALL DOWN ON THE FARM
Garrett—Centre	L. E.	Planter—N.M.M.C.
Castle—Yale	L. T.	Countryman—Roch.
Hall—West V.	L. G.	Whitehouse—Centre
Keyes—Aurora	C.	Land—La Salle
Lock—Aurora	R. G.	Lamb—Amherst
Wire—Harv. F.	R. T.	Hay—California
Walls—Texas	R. E.	Bull—Navy
Eaves—Auburn	Q. B.	Hicks—Norwich
Gates—Duquesne	L. H.	Farmer—Ogle.
Lock—Fordham	R. H.	Petz—West.
Key—U.C.L.A.	F. B.	Pease—Brown

Honorable mention—Bridges, Lawrence; Post, Brooklyn; Sites, Pitt; Hightower, V. M. I.; Link, Bluefield Teachers; Brick, Creighton.

ALL COLORS		ALL NATIONS
Green—Kansas	L. E.	Turk—Brooklyn
Brown—Okla.	L. T.	Finn—Amherst
Maroon—Colum.	L. G.	Scott—Trinity
White—Manhat.	C.	English—Nebr.
Black—Stanford	R. G.	Dutcher—Trenton
White—Ala.	R. T.	Welch—Knox
Brown—Leb. V.	R. E.	Moor—Prin. F.
Rose—U. S. C.	Q. B.	French—Principia
Gray—Ore. S.	L. H.	Albanese—Upsala
Blacker—Lehigh	R. H.	German—Worcester
Green—Georgia	F. B.	Greco—Conn. S.

Honorable mention—Polak, Providence; Scott, Juniata; Deutsch, Panzer; Welch, Lowell, Westchester Teachers; Swarthmore, Cornell; Harp, Tenn.

AUTHORS AND PRESIDENTS		BLOOD AND THUNDER
Longfellow—NW	L. E.	Savage—Mich.
Lincoln—Mich.	L. T.	Wild—Emory H.
Jefferson—Laf.	L. G.	Gore—Centre
Adams—Lake F.	C.	Gores—Carroll
Dickens—Yale	R. G.	Smothers—N. C. S.
Taft—Yale F.	R. T.	Lynch—Navy
Thackerey—Ken.	R. E.	Furey—Columbia
Webster—Wor.	Q. B.	Bloodworth—Me't
Hoover—Iowa	L. H.	Heller—N. Y. A.
Huxley—B. Col.	R. H.	Kilgore—Auburn
Shakesp're—N.D.	F. B.	Battles—Andover

Honorable mention—Conrad, New Hampshire; Tyler, Yale frosh; Bryant, Alabama; Whitman, Haverford second frosh; Byron, St. Thomas; Pistolas, Columbia; Rhile, Drexel; Graves, Purdue; Burns, St. Johns; Sohr, Penn B; Marr, Hack, Notre Dame; Halbert, Hopkins; Gadd, N. C. State; Storm, Eagles; Dumas, Catholic U. frosh.

ALL OUT OF WORK		ALL WORKERS
King—Furman	L. E.	Baker—Tufts
Duke—Detroit	L. T.	Miller—Rice
Prince—Wilson	L. G.	Butler—Yale 150
Knight—L. S. U.	C.	Weaver—Juniata
King—Hobart	R. G.	Miller—Temple
Kingman—H. F.	R. T.	Constable—Carroll
Earl—Vander't	R. E.	Butcher—Hav. F.
Noble—Pitt	Q. B.	Grooms—Holbr'k
Kaiser—Canisius	L. H.	Cook—Gettysburg
Chevalier—S. F.	R. H.	Lackey—Balt.
Royal—Rice	F. B.	Porter—Mercer

ALL ON EXCELLENT AUTHORITY		ALL PALS TOGETHER
Christian—Fla.	L. E.	Dick—Juniata
Cain—Clarkson	L. T.	Mike—W. Va. W
Church—N. D.	L. G.	Mack—Morgan
Daniel—N. C.	C.	Lester—Texas
Jordan—Chicago	R. G.	Burt—Brown
Lott—Miss. S.	R. T.	Bobb—St. Joseph's
Heavener—Hart	R. E.	George—Pacific
Heller—Lehigh	Q. B.	Patt—Carnegie
Solomon—Itha.	L. H.	Patrick—Pitt
Moses—Tenn.	R. H.	Henry—Illinois
Angelich—Ala.	F. B.	Frank—Yale

Honorable mention—Zachary, Purdue; Pew, F. and M.; Joseph, Marietta; Samson, Navy; John, Williams; Emanuel, Notre Dame; Peter, Swarthmore; Mass, North Carolina State; Edgar, Bergen County Junior college; Howard, Holy Cross; Frederick, Dickinson; Benjamin, Northeastern; Oliver, Vanderbilt; Albert, Manhattan; Michael, Providence; Thomas, Army; Christopher, Villanova; Harold, Colby; Theodore, Illinois; Archibald, Dartmouth; Francis, Nebraska; James, Ursinus; Walter, Haverford.

Things the box score never told me:

Yale is fairly well satisfied at losing only the game and the goal posts to Dartmouth. Once, when Harvard had achieved an unexpected triumph, it cost the Elis $10,000 to remove crimson paint from their buildings. . . . Wally Fromhart, Notre Dame quarterback, was a guard in a West Virginia State prison camp last summer. . . . Al Simmons once was a pin boy in a Milwaukee bowling alley. . . . Phil Reuter and A. A. Baroni, now well known trainers of thoroughbreds once were waiters. . . . Gorilla Jones, former middleweight champion, has a lion cub as a household pet.

Charlie Cook, manager of Ford Smith, used to be a taxi jockey and a bartender. . . . Paul Berlenbach, the former light-heavyweight champion, is a bouncer in a Yorkville dance hall. . . . Charles (Eagle Eye) Creighton, dean of soccer referees, is superintendent of one of New York's finest skyscrapers.

U. S. Bars Many Plant Pests

About 500 varieties of plant pests are barred by the United States.

TOPNOTCHERS by KET

What once very strict institution, which had a long slump in football, now is reported as making it very easy for ambitious pigskin-bearing patriots? . . . Even if he beats the rap it is unlikely that the Jockey club will renew the license of Willie Saunders, the jockey who got into a jam at Louisville.

Joe Drohan, Colgate's sophomore end, is light heavyweight boxing champion of the university. He also won jobs on the frosh football, baseball and basketball teams. . . . Jim Craig, Army halfback who jumped from the third team to a starting berth this season, will bear watching. Among other things he wears the same No. 12 on his jersey that was worn by Ray Stecker and Jack Buckler, two of West Point's greatest backs. . . . Colonel Abe Hallow is not among those possessed of the freedom of the Pimlico clubhouse because, several years ago, he raised a "We wuz robbed" squawk after winning a bet. The horse, you see, paid only $84 in the machines and the eminent Abe wanted more.

OAKLAND BOXING

Fresh from a six-round victory in San Diego 'Millionaire Murphy' stepped into the ring at the Oakland Municipal Auditorium last Wednesday night and scored a fourround decision over the fast Jack Petrice. Lou Francis, the boy from Richmond, who is known as the best light-heavyweight prospect hereabouts, won from Willie Bodelli.

Other bouts of the evening were as follows: Clancy Murphy did a KO to Bill Bass. Paul Lash won over Kid Kramer. Clint Stewart scored a technical KO in the first round on Tom McGraw. Bob La Rue took the victory over Johnny La Mathe in the third stanza. Frankie Limas also scored a technical KO on Phil Salvador and it was Jack Howard who battled to a draw with Coleman Jones.

MADISON SQUARE GARDENS

The El Cerrito American Legion boxing show dre a record crowd at Madison Square Gardens, Louis E. Davis, legionairre impresario, expressing himself as of the opinion that the activity is on the way to success, and the class of the shows will improve along with the growing interest shown by the fans. Being an amateur club the boxers, themselves, contest for the love of the sport, but as fighters are asked to come from Fresno and Los Angeles expenses become greater.

Outstanding on the card last last night was Mario Verga's decision over Manuel Hermanes. The latter was down for a moment but came back to make it interesting. Pacific Coast heavyweight champion, disposed of Jack Morris in the first round. J. Simpson, colored flash, won a decision over Carl Barbieri, Martinez, as did Gene Walsh over Fred Linquist, and Johnny Williams was too fast for Phil Dugan who threw in the towel in the second round. Lugo and Flores fought a good fast draw. Decision to Joe Vigno over Charles Feliz. Billy Burke, Oakland, referee, George Shaw and Charles Schwake, judges, Ernest Brenzel, timekeeper.

Read Hugh Bradley's Sport Comment Here Every Week

AMAZE A MINUTE
SCIENTIFACTS — BY ARNOLD

WNU Service

Along the Concrete

A Horrible Example

The Customer—Isn't it rather unusual to see a barber with long hair and whiskers like yours?

The Barber—Yes; but it's good business. Every man that sees how awful they look on me will fall for a haircut and shave."

DRUG STORE, FIRST CLASS

"You say he's opened a first-class drug store?"

"Yes—has the finest soda fountain in town."

THE FEATHERHEADS

By Osborne
©—WNU Service

Spreading It On

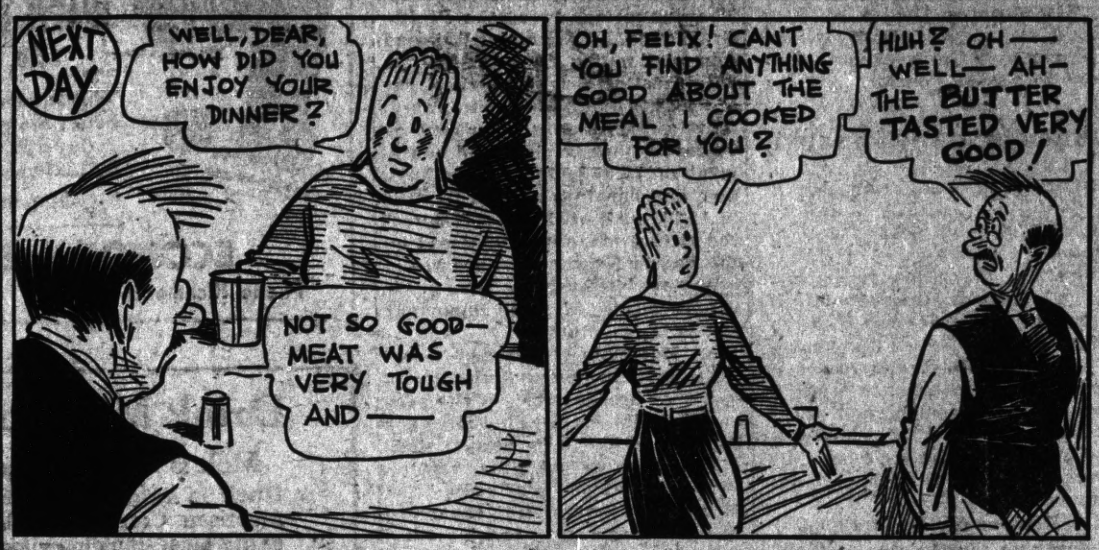

SUCH IS LIFE

By Charles Sughroe

TURN ABOUT

The skipper of a tramp steamer, in writing up the log recording an eventful day, rounded off his task with the entry: "Mate intoxicated." To the mate, who indignantly protested on reading it, the skipper retorted: "Well, it's true, ain't it?"

On the following day it was the mate's duty to write up the log, and he completed his account with "Skipper sober."

The captain stared at it for a moment, then exploded.

"Well, it's true, ain't it?" was the mate's rejoinder. — Ottawa Citizen.

A System

Tourist—I hear there's a burglar around here. Have you caught him yet?

Town Sergeant — Not yet, but we've got him so scared he doesn't dare show his face while we're around.

NO DESERTER

"Ah, my love," whispered the young swain, "I would come to you across the burning desert, through the worst sandstorms."

"Yes?" she answered. "You indeed would be a man of grit."

AS IT COMES

Tess—What do you usually eat in this hotel?

Tom — Don't ask me, ask the cook. I simply order the grub.

RUNNING WATER

An English tourist was on his first visit to Niagara falls, and a guide was trying to impress him with their magnitude.

"Grand!" suggested the guide.

The visitor did not seem impressed.

"Millions of gallons a minute!" explained the guide.

"How many a day?" asked the tourist.

"Oh, billions and billions!" answered the guide.

The visitor looked across and down and up, as if gauging the flow. Then he turned away, apparently unimpressed.

"Runs all night, too, I suppose?" he remarked. — St. Louis Globe-Democrat.

The Drawback

"And you swore you'd always treat me like a queen!"

"Well, 'ang it, I ain't 'Enry the Eighth."—Bystanders Magazine.

RICHMONDITES IN ABSENTIA

News and Views of Richmond Personages Gleaned from Newspapers in Other Cities.

Mr. Frank Proia of Point Richmond spent the week-end in Lincoln with his wife, Mrs. Antoinette Proia, and visiting other relatives here. —Lincoln News-Messenger

* * *

Harold Purviance of Richmond and R. Loveless of Redding are spending this week in Healdsburg while making improvements on the former Ward ranch in Dry Creek Valley, which was purchased by Purviance. Loveless will make his home on the place when the renovation work has been completed. The men are staying with Mr. and Mrs. G. T. Rickman.—Healdsburg Tribune.

* * *

Miss Frances Ancilto of Richmond, was a guest of Miss Alberta Lothrop over the weekend.—Brisbane Township Courier.

BLACK IS NEW PG&E PREXY

(Continued from Front Page)

from Lick High School in San Francisco in 1908 and from the University of California in 1912 as a mechanical engineer. He went to work at once for the Great Western Power Company as a service inspector and rose from one position to another, until he became vice-president and general manager in 1922. Since the merger of 1930, he has been a director of the Pacific Gas and Electric Company.

Reasons for Appointment

Speaking for the directors, Mr C. O. G. Miller said:

"Mr. Black, who at 45 is in the prime of his life, has been chosen president because of his wide knowledge of public utility affairs and has had experience in matters of finance as well as operation. He is forward-looking and public-spirited and as a Californian has a clear understanding of the problems facing the gas and utilities companies in this state.

"Mr. Black will assume his duties at once. No other changes are contemplated among the management officers of the company."

Round Robin

"Round Robin" is a name often given to a petition signed by a number of persons in circular form, says Pathfinder Magazine. By putting the signatures in a circle undue prominence to any particular person is avoided. This method is often used when the leaders of a secret undertaking for redress of grievances are afraid of signing their names at the top of the list.

Love of Beasts Pronounced

There is in the animal all there is in man, in a smaller, more humble, more pure, more innocent, more visible guise. Among all our sentiments, there is none more human than the love of beasts.

Chinese Finger-Forceps

Until recently Chinese dentists were trained to extract any tooth from the patient's mouth without using any instrument and solely by the strength of their fingers.

Power of Oil

Discovery that oil penetrates metal instead of forming a clinging film on its surface, as formerly supposed, may improve lubrication methods. According to two experts, who reported this surprising fact, oil may be wiped from the surface of a bearing, and a new film will soon appear.

Printing U. S. Postage Stamps

United States postage stamps are printed at the bureau of engraving and printing in Washington, D. C.

SANTA FE HEAD ASSERTS GREYHOUND IS MONOPOLY

(Continued from Front Page)

Greyhound itself and the Commission has not passed upon them one way or another. Mr. Travis' statement is a wholly unwarranted attempt to hide behind the cloak of the Railroad Commission in attempting to maintain fares at 2c a mile and higher, intrastate in California, while the interstate fares into California are for the most part on a basis of 1½ a mile or lower.

"Mr. Travis also says that his fares will continue to be the lowest possible under sound business management, whether or not a rival company enters the field.

Greyhound Reports Analyzed

"Let us see how far this is true. The annual report of the Pacific Greyhound Lines to the Railroad Commission for 1934 discloses a net operating revenue in that year of $1,449,979.34, which represents a return of 24.7 per cent on its investment in plant and equipment of $5,858,731.66. Its business and earnings are even better in 1935. All of this is a result of the virtual monopoly possessed by the Pacific Greyhound lines in the intrastate bus business, over many if not most, of the important routes in the state.

Monopoly Is Charged

"It may be doubted whether it is for the best interests of the people of California for this monopolistic condition to be perpetuated.

"Lower fares and better service will be promoted by affording the Santa Fe Transportation Company an opportunity to provide the competitive transportation service for which it is seeking authority.

"If the people of California enjoy lower fares, it will be largely because of this competition.

Proposed Santa Fe Fares

"Mr. Travis gives a number of instances of fares of the Pacific Greyhound and claims they are low. It is, however, significant to compare those fares named in the proposed tariffs of the Santa Fe Transportation Company:

"For example, take the comparative fares from San Francisco to Los Angeles—Greyhound, $8.00. Proposed Santa Fe, $6.06. To Bakersfield, Greyhound, $5.70 as against Santa Fe, $4.38. Merced, $4.65—$3.53. Modesto, $2.00 to $1.38.

"These are only a few of the large number of reductions proposed for the stage operations of the Santa Fe Transportation Company, more than that, the same fares will apply by the Santa Fe's rail lines, and both one way and round trip tickets will be interchangeably good on trains or on stages.

M. J. WELDING CO.
2222 Macdonald Avenue
Telephone Richmond 3097
Body- Radiator- Fender Work
Welding & Brazing of all Kinds
Prices Right
All Work Guaranteed

Bella CLEANING and PRESSING
I. Rodola
136 Washington Avenue
Point Richmond

YourHome Owned Bank...
A Friendly Institution which is part and parcel of Richmond. Come in and see us when banking problems are involved.
MECHANICS BANK
NINTH AND MACDONALD

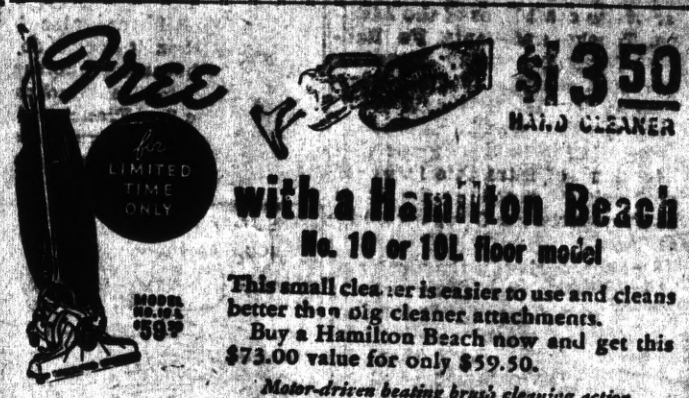

ECONOMY ELECTRIC CO
Phone Richmond 1948 Agent for SCHICK DRY SHAVE

Drink Milk For Good Health
Milk is acknowledged as the Best Health Drink in America. Richmond folk can be sure that American Creamery Milk is highest standard of purity blood-building vitamin content, handled with most sanitary equipment under strictest supervision.
American Creamery Co.
262 Fifth Street Phone Richmond 362

WILSON & KRATZER
The Funeral Home
Bissell Avenue at Seventh Street
Phone Richmond 113

SPIERSCH BROTHERS
Sanitary Plumbers & Metal Workers
Patent Chimneys — Automatic Gas Water Heaters —
Radiant Fire — Warm Air and Electric-Gas Floor Heaters.
Estimates Given — Jobbing Properly Attended to.
Established Pt. Richmond T902. 320 13th St., Richmond
Phone Richmond 863-R.

GROCERIES FRUITS
ONE OF THE UNITED GROCERS
WHITESIDE'S GROCERY
155 WEST RICHMOND AVENUE
Phone Richmond 935
VEGETABLES PROVISIONS

CONTRA COSTA FINANCE & LOAN CO.
341 10th Street

General Machine Work
REBORING : VALVE FACING
VALVE SEATS REFACED
ROD ALIGNING etc.,
All Work Guaranteed
T. BERT MERRITT
Phone Rich.223-W Richmond

Eat at the EAGLE CAFE

FRANK & "JIGGS"
BASE HIT
'Baseball Headquarters'
BEER — WINES
GRACE BROS. BEER
Fresh Shrimp and Prawns
Try Dad's Famous Chili
512 Macdonald Ave.

C. A. POULSEN
WATCH INSPECTOR FOR SANTA FE R. R. SYS.
822 MACDONALD AVE.
OPP. BOX THEATRE

L. E. JOBST Service Station
CUTTING BLVD., AT 10th ST.
100% Standard Oil GAS and GREASE
Come Over and See Me Sometime

Carl Alexander
Radios and Repairs
"It Does Make a Difference Where You Buy Your Radio"
1119 Macdonald Ave.
Phone Richmond 89